

CARMEN® ANPR Software

General information

Supported Operating Systems	Windows (64 bit) Linux (32/64 bit)
Supported Platforms	Windows: x86_64 Linux: x86_64*, ARM64*, ARM32
Minimum System Requirements	2 GHz CPU* 1 GB RAM 1 GB HDD free slot for NNC
Licensing	One year from purchase included, optional subscription available on yearly basis

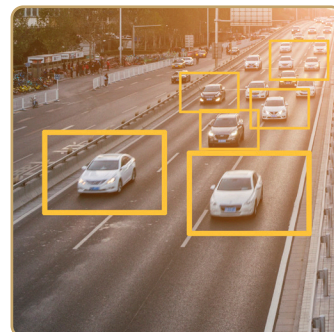

Interface

Input	Still image from file or memory in various image formats (BMP JPEG PNG)
Output	ANPR data Number plate DATA in ASCII/UNICODE text Confidence level in various formats Text confidence for each character Individual result for each plate on an image Location of each plate on one image Country/State/Province ID Background color (not in all region) Character color (not in all region) Category of the plate (not in all region)
Trigger	Can be integrated with any trigger
Make & model recognition	Yes (optional) Recognized categories: Bus, Car, Caravan, Heavy truck, Light truck, Motorbike, Pick-up, Trailer, Truck, Van Recognized vehicle makes: over 240, from all over the world Recognized vehicle models: over 1700 models, constantly growing Recognized colors: black, blue, bronze, brown, burgundy, cream, gold, gray, green, lime, orange, pink, purple, red, silver, turquoise, white, yellow ViewPoint: front, rear, front_side (optional), rear_side (optional), top (optional), top_side (optional), side (optional) BodyType (optional): Sedan, SUV, Hatchback, Combi/Wagon, MPV, Coupe, Convertible, Liftback

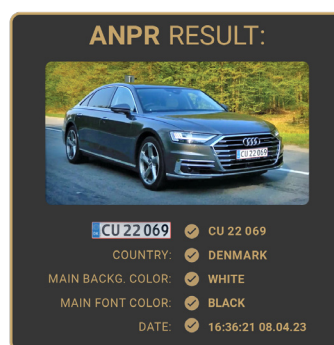

Development tools for easy integration

Supported programming languages under Windows	C/C++, C# Visual Basic .NET Java
Supported programming languages under Linux	C/C++, Java
In The Box	Development libraries: .dll, .so files Demo application, sample codes for each programming language Neural network controller Comprehensive digital documentation

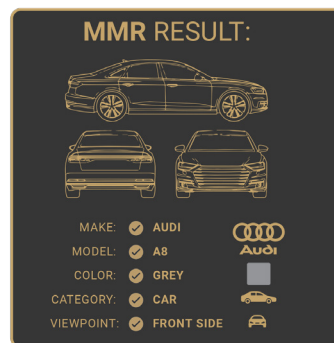

Available Versions

FreeFlow

K version

Capacity (images/day)	unlimited**	11520
Processing threads	1 / 2 / 4 parallel threads	4 parallel threads
Credit buffer	unlimited	300
Time for 4 new credits (sec)	—	30

Special ANPR/LPR cameras are available for recognitions rates.

* in case of running MMR, CPU must support AVX.

** Depends on CPU speed, settings, engine type

Technical specifications are subject to change without prior notice. This document does not constitute an offer.



requestinfo@adaptiveRecognition.com
www.adaptiverecognition.com

© Copyright Adaptive Recognition Inc.
All rights reserved.

Release date: 23.05.2023.