

ADAPTIVE RECOGNITION

TRAFFIC MONITORING CAMERAS

# User Manual

## Vidar ANPR Camera

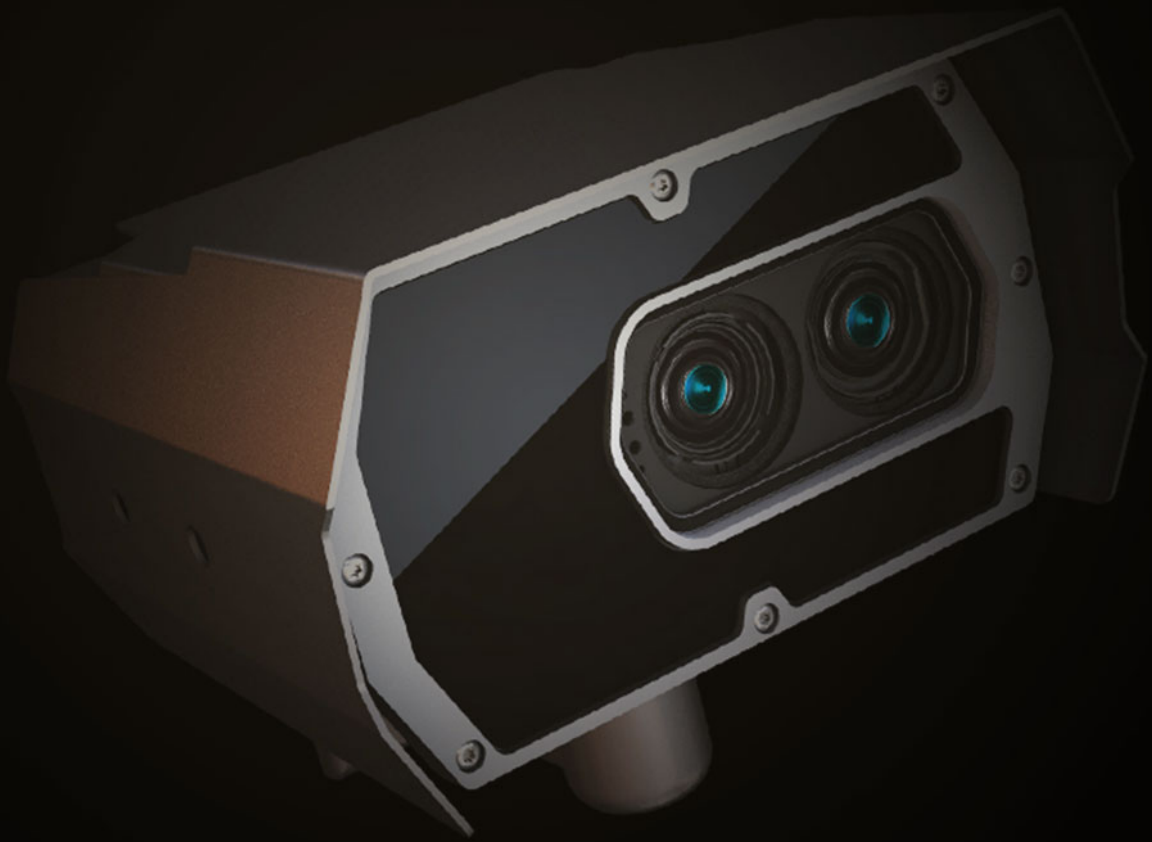

# VIDAR

## USER MANUAL

Document version: 2021.06.17.

### Table of Contents

VIDAR .....	2
THE FCC DECLARATION OF CONFORMITY .....	4
1. About this manual .....	5
2. Accessing the camera .....	6
3. WEB INTERFACE .....	7
4. First Steps (Wizard) .....	9
5. System settings .....	12
5.1. Network .....	12
5.2. Date & Time .....	16
5.3. Users .....	18
5.4. IP Filter .....	21
5.5. Plain Config .....	23
6. Image Setup .....	24
6.1. imaging pipeline .....	24
6.2. Post-processing .....	28
6.3. Brightness Control .....	35
6.4. Exposure Control .....	37
6.5. Optics .....	38
6.6. Secondary Sensor .....	39
6.7. Flash Control .....	40
Miscellaneous .....	41
7. Events and ANPR .....	43
7.1. Events .....	46
7.2. ANPR .....	60
8. Maintenance .....	79
8.1. System Info .....	79

8.2. Sensors .....80

8.3. Camera Log.....81

8.4. Update/Auto update.....82

8.5. factory reset.....84

8.6. RESTART & RECOVERY MODE .....85

RESTART & RECOVERY MODE.....85

CONTACT INFORMATION .....89

## The FCC declaration of conformity

### 47 CFR PART 15 SUBPART B

### VIDAR

#### FCC statement

This device complies with Part 15 of the FCC Rules. Operation is subject to the following two conditions:

This device may not cause harmful interference, and

This device must accept any interference received, including interference that may cause undesired operation.

**Note:** This equipment has been tested and found to comply with the limits for a Class A digital device, pursuant to part 15 of the FCC Rules. These limits are designed to provide reasonable protection against harmful interference when the equipment is operated in a commercial environment. This equipment generates, uses, and can radiate radio frequency energy and, if not installed and used in accordance with the instruction manual, may cause harmful interference to radio communications. Operation of this equipment in a residential area is likely to cause harmful interference in which case the user will be required to correct the interference at his own expense.

Changes or modifications not expressly approved by the manufacturer responsible for compliance could void the user's authority to operate the equipment.

**Warning:** Where shielded interface cables or accessories have been provided with the product or specified additional components or accessories elsewhere defined to be used with the installation of the product, they must be used in order to ensure compliance with FCC. Changes or modifications to product not expressly approved by Adaptive Recognition Hungary could void your right to use or operate your product by the FCC.

# 1. ABOUT THIS MANUAL

The structure of this manual follows the approach of configuring a new camera for its first-time use.

- The camera provides access to all its features through a web interface, its entire configuration control is available using a web browser. No external components need to be installed.
- First, system settings are discussed, so that the device will be operational.
- Next, the user will be guided through the process of setting up the image capturing process, so that the camera will provide good quality images both for internal use and for the video feed streamed with the chosen encoding.
- In the third part, the manual will discuss how to capture events using internal or external triggers, and depending on the model, read, store, and communicate the license plate corresponding to the event.
- In the last section, the tools of camera maintenance (firmware update, logs, etc.) are described.

## 2. ACCESSING THE CAMERA

### Note

In order to access the camera, power and network connectors have to be connected appropriately. For more information see the Quick Install Guide. Follow the five steps below:

1. Connect the camera to a computer or a network switch using the Ethernet cable, then power the camera on. Soon both status LEDs (at the camera front) turn on and stay lit while the camera is booting. When the green status LED flashes two times and the red LED turns off the camera is ready for operation.
2. Set your computer's IP address as 192.0.2.x (with x other than 3 or 255, for example 192.0.2.54), with the subnet mask 255.255.255.0

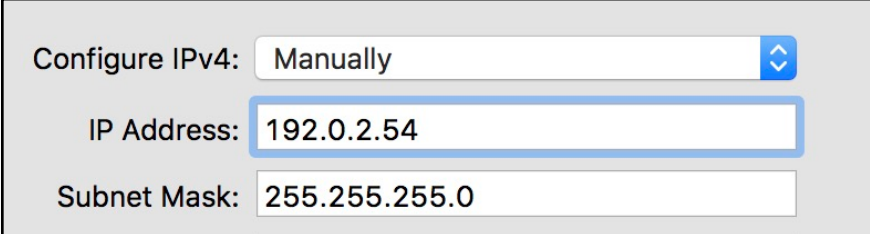

- Configure IPv4:** A dropdown menu set to "Manually".
- IP Address:** A text input field containing "192.0.2.54".
- Subnet Mask:** A text input field containing "255.255.255.0".

3. Use the ping command to test network connection to the camera  
Windows: c: \ping -t 192.0.2.3  
Linux: [username@mylinux ~]\$ ping 192.0.2.3
4. In a couple of second the ping echo package will be received, if not:
  - check the Ethernet link LEDs at the computer or network switch for a physical link
  - check the IP of the computer by pinging its own address (using the example at step #2: ping 192.0.2.54)

Start a browser (Firefox, Chrome or Edge) and enter the default IP of the camera: <http://192.0.2.3> into the address bar. The **camera's user interface starts up** with administrator privileges, ready to be set up and configured. If the web interface is not accessible, make sure that neither a proxy nor a firewall is blocking access, and that the browser is not in offline mode.

### Note

Under recent versions of Firefox (v. 56.0) it might be necessary to disable the feature "Use hardware acceleration when available" to avoid possible browser/machine hangs (Located at: Preferences/Performance/Use Recommended Performance Settings).

### 3. WEB INTERFACE

Main areas of the camera interface:

Info bar

The information bar displays the menu and the current SW version.

- ARH logo
- Version number
- Camera type, menu points

Side menu

- Basic Setup, advanced Setup, ANPR, Maintenance, Help menu – click to open
- Access camera settings via the navigator. Menu is organized into a tree structure.

Workspace

- Use the workspace for settings. Save your changes, otherwise the previous settings remain in effect.

**💡 Hint**

Workspace buttons have a popup help. Hover the mouse over the label of the setting to see the tooltip. This function only available at few settings.

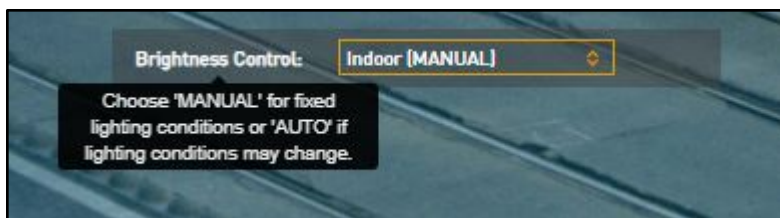
**! Important**

Use the Save button to save settings. All settings will be lost if you leave the page without saving settings. A popup window will remind you to save settings.

Click the  icon on the workspace to display Help on the page.

**📄 Note**

Menu subpages can also be addressed via direct links, like <http://192.0.2.3/#liveview/>, <http://192.0.2.3/#eventman>, etc.

**! Important**

Using Internet Explorer, you may encounter problems with certain sections of the Web User Interface. For best user experience use a recent edition of Google Chrome or Firefox.

## 4. FIRST STEPS (WIZARD)

WEB INTERFACE > BASIC SETUP > WIZARD

The Wizard will help with the initial configuration of the system settings of the camera. It will guide you through few steps:

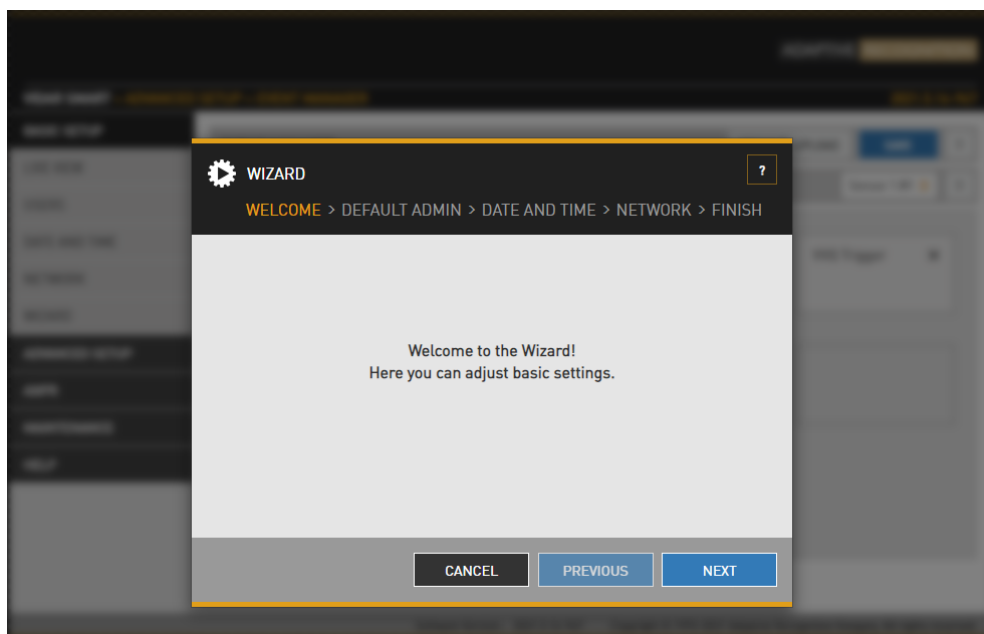

It will guide you through setting up an administrator user

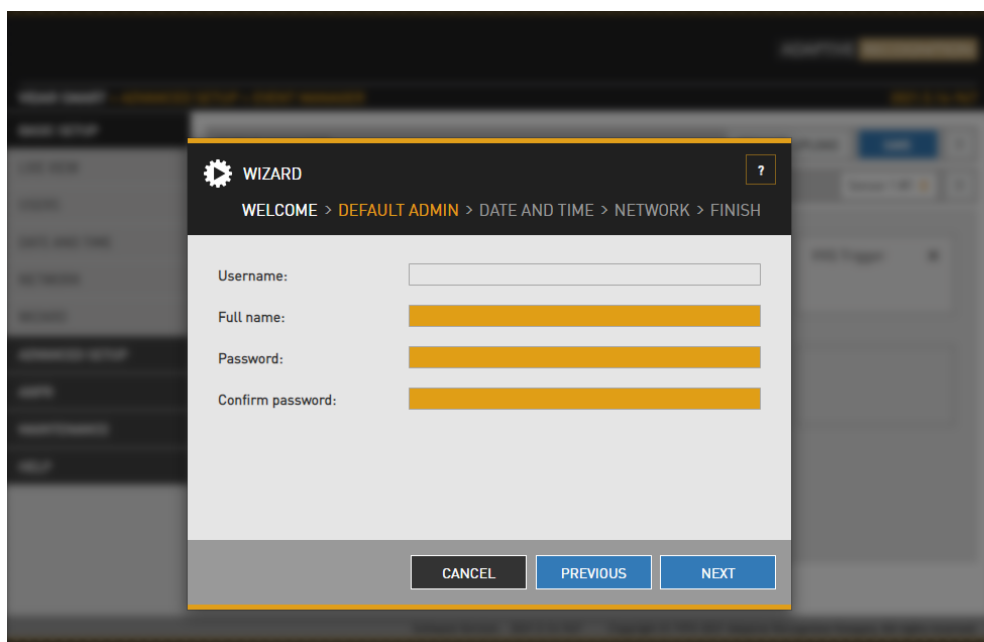

Set the current date & time

- Date:** A text input field containing '2021-05-26' with a label 'Year-month-day' to its right.
- Time:** A text input field containing '08:21:56' with a label 'Hours:minutes:seconds' to its right.
- Time zone:** A dropdown menu showing 'Etc/UTC'.
- Keep camera settings:** A checked checkbox.
- GET CLIENT TIME:** A button.

At the bottom of the window are three buttons: 'CANCEL', 'PREVIOUS', and 'NEXT'.

Set up the network

- Network setup:** A section header with a dropdown arrow.
- Hostname:** A text input field containing 'ARHInc'.
- DHCP:** A checked checkbox.
- IPv4 settings:** A section header with a dropdown arrow.
- IPv6 settings:** A section header with a dropdown arrow.

At the bottom of the window are three buttons: 'CANCEL', 'PREVIOUS', and 'NEXT'.

Displays a checklist of the settings: a properly configured entry is displayed in green. Entries that need further attention are displayed in red

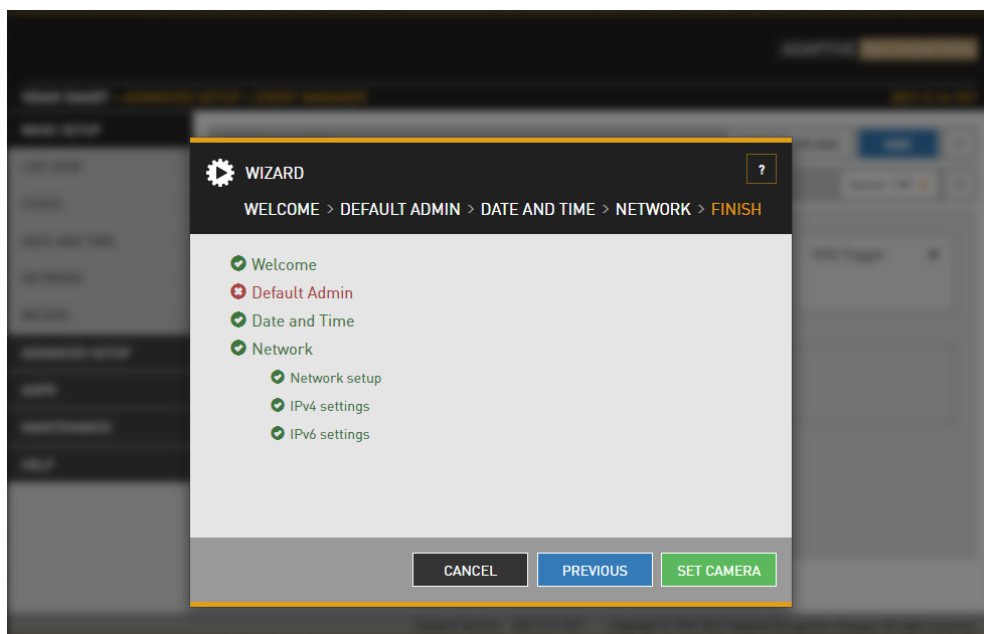

All of these settings are also available as separate configuration pages (see System settings).

## 5. SYSTEM SETTINGS

### 5.1. NETWORK

WEB INTERFACE > BASIC SETUP > NETWORK

This page provides access to the network settings of the camera.

ADAPTIVE RECOGNITION

VIDAR SMART > BASIC SETUP > NETWORK2021.5.14-947

BASIC SETUP

LIVE VIEW

USERS

DATE AND TIME

NETWORK

WIZARD

ADVANCED SETUP

ANPR

MAINTENANCE

HELP

NETWORK SETUP

SAVE?

Hostname: ARHInc

Title of this site: Adaptive Recognition

DHCP: ☒

IPV4 SETTINGS

IP address: 192.0.2.3

Netmask: 255.255.255.0

IP address 2: ...

Netmask 2: ...

Gateway:

Primary DNS IP: 8.8.8.8

Secondary DNS IP: ...

IPV6 SETTINGS

IP address: :::::

Subnet bits:

Primary DNS IP: :::::

Secondary DNS IP: :::::

HTTPS

CONFIGURE

ADVANCED CAMERA INTERFACE PROTOCOLS

Enable ONVIF: ☒

Enable RTP: ☒

Enable NTCIP: ☐

Enable SSH: ☒

HTTPS only: ☐

DYNAMIC DNS

Enabled: ☐

Update period [min]: 5

URL: url

Status: INIT

MIB FILES FOR NTCIP/SNMP

[NTCIP MIB file](#)

[MIB file for ARH-specific features](#)

Software Version: 2021.5.14-947

Copyright © 1993-2021 Adaptive Recognition Hungary. All rights reserved.

### 5.1.1. NETWORK SETUP

- **Hostname:** The name of the device in the network.
- **Title of this site:** Textual description of the device, for example CameraFrontRight, that will appear as the title of the browser tab.
- **DHCP:** Check this checkbox to have the camera to operate in DHCP mode, that is to obtain its.
  - IP address
  - Netmask
  - Gateway
  - Primary and Secondary DNS

from a DHCP server (DHCP mode).

### 5.1.2. IP VERSION 4 AND 6

The camera supports IPv4 and IPv6. Both versions can be enabled simultaneously. At most two IPs can be assigned to a device.

- **IPv4:** The IP address for the camera can be set
  - Automatically via DHCP (see option above), or
  - Manually, a static IP address.
- **IPv6:**
  - Only static IP addresses are supported.
  - The /16 option stands for the length of the subnet mask (16 refers to a 8 characters long mask)

### 5.1.3. HTTPS

The camera's onboard webserver is capable of running in HTTPS mode, which ensures an encrypted, secure channel between you and the camera.

For more information on HTTPS, please check the HTTPS Guide in the HELP menu of the web interface.

### 5.1.4. ADVANCED CAMERA INTERFACE PROTOCOLS

**Enable ONVIF:** Checking this checkbox will enable the ONVIF interface of the camera. Please note that with ONVIF enabled the amount of memory available for image buffering will be smaller.

**Enable RTP:** Select this option to enable RTP streaming.

**Enable NTCIP:** Enables the National Transportation Communications for Intelligent Transportation System (ITS) Protocol (NTCIP) which creates a seamless integration into standardized ITS systems. For more information on NTCIP, please check the NTCIP Guide in the HELP menu of the web interface.

**Enable SSH:** When this box is ticked out, access will be denied through the service port (SSH). When disabled, the Adaptive Recognition Support will have limited tools to recover the camera when inaccessible!

### 5.1.5. MODEM

You can enable the modem by clicking **Enabled**. Enter the Access Point Name of your network operator in **APN**. If required, credentials can be entered in **Username** and **Password**. Set the prepaid number in **Phone**. Use a SIM card with unlocked PIN. Only available on devices equipped with a GPS/4G modem.

### 5.1.6. DYNAMIC DNS

Dynamic DNS services provide a consistent addressing method for devices that change IP address frequently. The host device needs to periodically (**Update Period**, given in minutes) ask for an update at the dynamic DNS service provider (**URL**, as given by the DDNS provider), which will in turn keep the DNS tables (where the domain/host names are translated to the corresponding IP addresses) of the service provider up to date. The current status of the process is shown in **Status**. Please note that network settings such as IP domains, gateway settings, etc. may affect this feature, in short: the DDNS service provider must be accessible from the device.

### 5.1.7. MIB FILES FOR NTCIP/SNMP

A management information base (MIB) is a formal description of a set of network objects that can be managed using the Simple Network Management Protocol (SNMP). The format of the MIB is defined as part of the SNMP. You are able to download it and open it with any text editor. The function only works if the Enable NTCIP box is checked in the Advanced camera interface protocols menu.

Settings are applied after clicking **SAVE**.

## 5.2. DATE & TIME

WEB INTERFACE > BASIC SETUP > DATE AND TIME

ADAPTIVE RECOGNITION

VIDAR SMART > BASIC SETUP > DATE AND TIME 2021.6.8-1551

**BASIC SETUP**

LIVE VIEW

USERS

**DATE AND TIME**

NETWORK

WIZARD

**ADVANCED SETUP**

ANPR

MAINTENANCE

HELP

**DATE AND TIME** GET CLIENT TIME SAVE ?

Date: 2021-06-15 Time: 08:40:47

Time zone: Etc/UTC

**NTP SETTINGS** SYNCHRONIZE SAVE ?

NTP client: Regular NTP client Off Regular NTP client

NTP server hostname/IP: 10.0.3.5

Software Version: 2021.6.8-1551 Copyright © 1993-2021 Adaptive Recognition Hungary. All rights reserved.

Current date and time and timekeeping settings are managed from this page. Users can choose to set date and time manually once, or to use a time synchronization protocol (NTP), which will keep time synchronized to a server over network.

Before you set the time please make sure that your time zone is valid (has the correct continent / Capital City). You can do this by using the Time zone's drop-down list.

For manual time adjustment, either enter date and time in the corresponding fields, or click **GET CLIENT TIME** to adjust the internal clock of the camera according to the PC's clock. Please note that the latter is a one-time adjustment only, it will not keep the camera synchronized to the client PC.

Continuous synchronization is based on NTP (Network Time Protocol). The following settings are available with **NTP client**:

- **Off:** No NTP synchronization
- **Regular NTP client:** Regular NTP synchronization, according to the NTP standard. This is compatible with all NTP servers and network configurations. Approximately one second accuracy is guaranteed.

### ! Important

To initiate an immediate synchronization to the closest active NTP server, click the Synchronize button. Please note that, if the camera won't find the best and closest server fast enough, the pressing of the button will result in an Error message. This does not affect the parameters settled in the NTP fields, so NTP itself will work without clicking on the Synchronize button!

The following parameters have to be set:

**NTP server hostname/IP:** The address of the NTP server. (If the NTP server does not run on the default port (123), specify the port in the following format: [hostname/ip]:[port].

To initiate an immediate synchronization to the NTP server, click the  button.

### Note

The camera has an internal battery feeding its Real Time Clock (RTC) while the camera is powered off. In a power down state the battery is able to provide power to the RTC for approximately 2 weeks. It takes about 12 hours in a power up state for the battery to completely recharge.

## 5.3. USERS

WEB INTERFACE > BASIC SETUP > USERS

User management settings are displayed in this page.

If user management is not required, it can be turned off with the **USER AUTHENTICATION** ☒ checkbox. This increases performance. Administrator rights will be granted to all. This is also the factory default state. In order to create new users, a user with 'Administrator' privileges must be created first.

Users can be added , deleted  and edited  with the corresponding buttons.

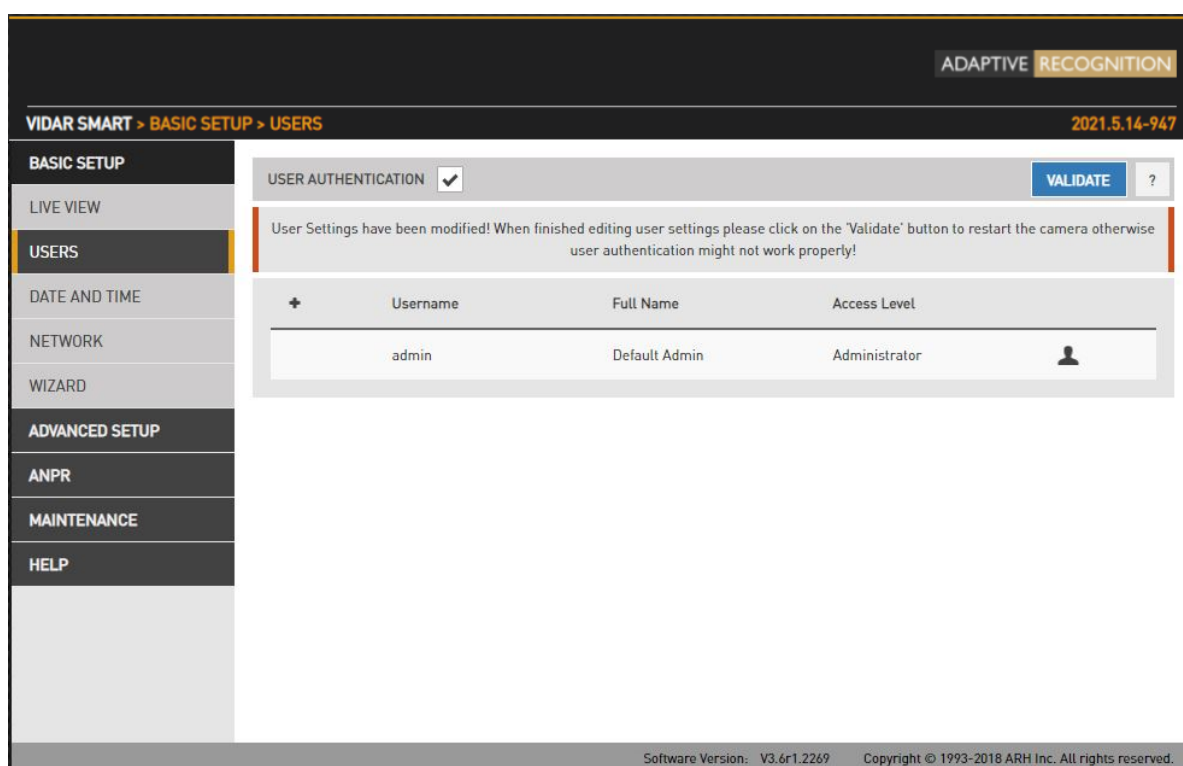

### ! Important

If you enable 'User authentication', all connections to the camera will require username and password.

**Adding a new user:** On clicking the plus ('+') button a form appears requesting the following fields:

**Name:** The user name, this will be used to login.

**! Important**

User name cannot be 'root'. User name must contain only letters of the English alphabet, numbers or underscore ('\_') (with regular expression: /^[0-9A-Za-z\_]\*\$/)

**Full name:** The full name of the user.

**! Important**

Full name should contain only letters of the English alphabet, numbers, space or the following characters: '','/','\_','+','-',';' (with regular expression: /^[0-9A-Za-z\.\V\_\+\- ,]\*\$/)

**Password:** Corresponding password.

**! Important**

Password should contain only letters of the English alphabet, numbers or underscore ('\_') (with regular expression: /^[0-9A-Za-z\_]\*\$/)

**Confirm password:** Confirm the given password to rule out mistyping.

**Access Level:** Check the table below for the extent of each access level.

Access Level	Privileges
Viewer	Login Live View Help
Normal	Login Basic Setup – Live View Advanced Setup – Motion Detection, Private Zone, Event Manager ANPR - Browse Maintenance – System Information, Camera Log Help
Power	Login Basic Setup – All Menu Items Advanced Setup – All Menu Items (except IP Filter) ANPR – All Menu items Maintenance – System Information, Camera Log, Restart Help
Administrator	Access to every camera feature

**Edit/Delete:** It is possible to edit user parameters or delete existing users from the system with the exception of the main "admin" user. This user cannot be deleted and its username and access level cannot be modified.

#### Note

Settings will be applied only after restarting the camera. If you click VALIDATE after modification the camera will automatically restart.

## 5.4. IP FILTER

WEB INTERFACE > ADVANCED SETUP > IP FILTER

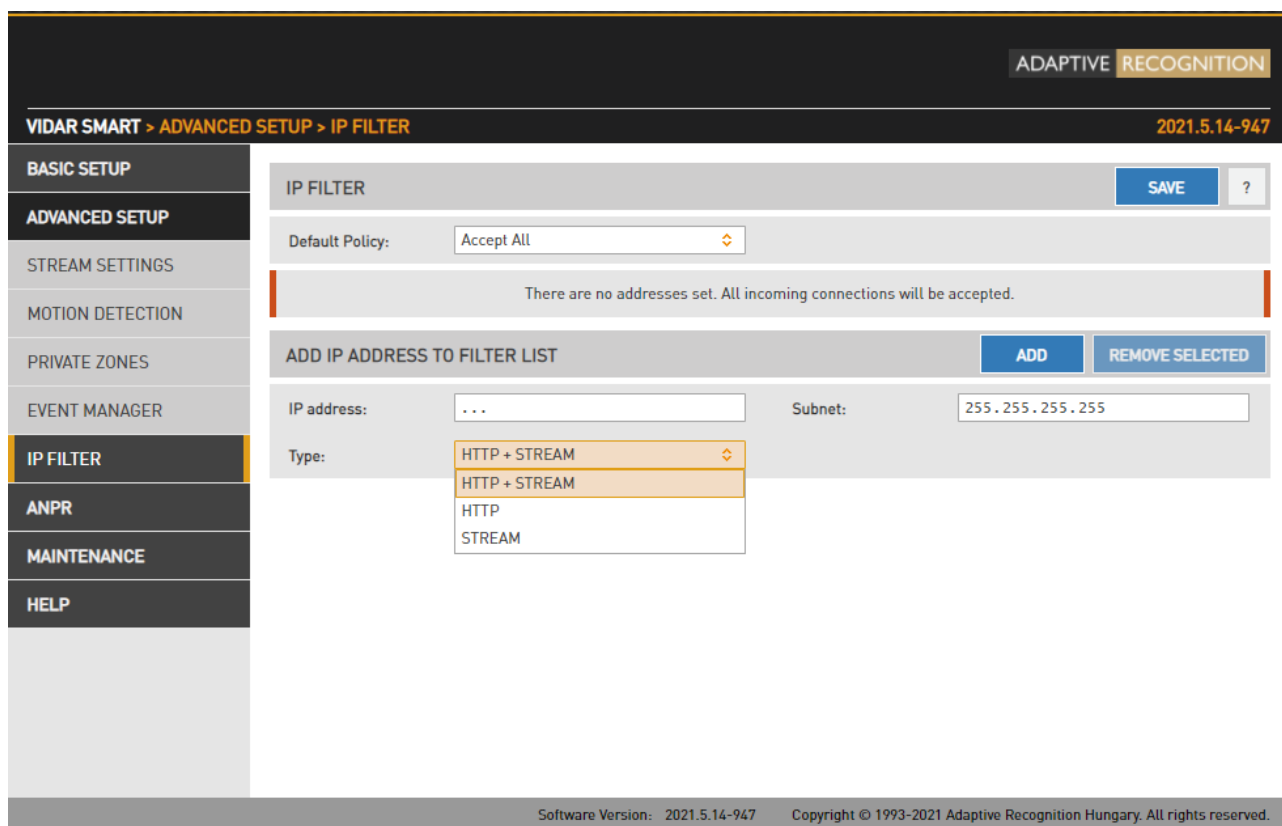

### Note

The IP filter module blocks HTTP and stream access only. It does not affect SSH and FTP access.

**Default Policy:** The policy can be of two types

- Reject All – in this case access is denied to all IPs except those listed
- Accept All – in this case access is granted to all IPs except those listed

The exceptions to the default policy can be added and removed in the **Add IP Address to Filter List** section.

**IP address:** The system accepts IPv4 and IPv6 addresses as well.

**Type:** The range of IP filtering

- HTTP: the settings are applied to HTTP requests
- STREAM: the settings are applied to stream requests
- HTTP+STREAM: the settings are applied to both HTTP and stream requests

**Netmask:** Subnet mask of the IP address being added. This has to be expressed in dot-decimal, just like the address itself. (e.g. 255.255.255.0)

After clicking the Add button, the new exception will appear in the BLOCKED/ACCEPTED ADDRESSES table above the edit fields. The elements of the table can be removed by clicking the check box of the row and then clicking the Remove button. The above settings (default policy, exceptions) will not be applied until clicking the Save button.

### ! Important

Before clicking the Save button, make sure that all settings are configured correctly, an incorrect setup can block the user from accessing the camera. In this case the [recovery procedure](#) may be applied.

## 5.5. PLAIN CONFIG

This page is reachable on the following URL: [http://CAM\\_IP/#plainconfig](http://CAM_IP/#plainconfig)

All configuration settings are available in this menu, organized as a property tree.

### Note

Please note that this is an “experts only” feature that steps over the safety measures implemented in the Web User Interface. Any action performed in this menu is strictly at your own risk.

Modifying any parameters without Adaptive Recognition's consent could result in a warranty loss in case of any software related camera fault.

ADAPTIVE RECOGNITION

VIDAR SMART > SPECIAL > PLAIN CONFIG 2021.5.14-947

**BASIC SETUP**

**ADVANCED SETUP**

**ANPR**

**MAINTENANCE**

**HELP**

**PLAIN CONFIG - CAMERA** ?

- logging
- maintenance
- file
- setup
- stat
- hwlayer
- capture
- lpr
- control
- trigger
- config
- upload
- camapi

**PLAIN CONFIG - ANPR** ?

- gxProperty

Software Version: 2021.5.14-947 Copyright © 1993-2021 Adaptive Recognition Hungary. All rights reserved.

## 6. IMAGE SETUP

### 6.1. IMAGING PIPELINE

WEB INTERFACE > ADVANCED SETUP > STREAM SETTINGS

Image capturing process is organized as a pipeline receiving images from the sensor, then processing and buffering the images. There may be more than one pipeline: this mode of operation is called Multi mode. The motivation behind Multi mode can be illustrated with the following examples:

- Provide a low-quality stream to display and store, and simultaneously a high-quality stream for ANPR
- In case of mixed (reflective and non-reflective) license plates, to provide two streams with different intensities of illumination using Parity Flashing likewise
- One ANPR (vehicle underexposed, license plate clearly visible) and one overview stream (vehicle visible, license plate overexposed)

The primary and secondary imaging pipelines are configured in the **Stream Settings** section.

- SOURCE SETTINGS:** Contains configuration for SENSOR 1 and SENSOR 2. Each sensor has fields for Source #1 (1440x1080 @ 30 frame/s), Multi mode (checkbox), Rotation (180°), Horizontal mirroring (checkbox), Vertical mirroring (checkbox), and Source #2 (1440x1080 @ 15 frame/s). A 'SAVE CHANGES' button is present.
- ADD/REMOVE STREAM:** A section showing a list of streams: STREAM 1 (1440x1080 @ 30 frame/s, JPEG, 9901), STREAM 2 (1440x1080 @ 30 frame/s, JPEG, 9902), and STREAM 3 (1440x1080 @ 30 frame/s, H264, 9911). A '+' button is used to add new streams.
- STREAM 1 SETTINGS (DEFAULT FOR SENSOR 1):** Detailed configuration for Stream 1, including:
  - Selected source: Source #1 (Sensor 1)
  - Image channel: JPEG
  - Number of skipped frames: 0
  - Link of the stream: http://121d21d.ar.local:9901/video.mjpeg
  - Streaming port: 9901
  - Streaming type: Multipart JPEG
  - Final framerate: 30 frame/s
  - RTP link: rtsp://121d21d.ar.local/stream/jpeg
- JPEG encoder settings for current image source:** Includes EXIF description of JPEG file, Using the event quality (Never), and sliders for JPEG quality (set to 75) and JPEG quality on event (set to 75).

At the bottom, the footer indicates 'Software Version: 2021.5.14-947' and 'Copyright © 1993-2021 Adaptive Recognition Hungary. All rights reserved.'

The primary pipeline is always active. The secondary pipeline is activated by enabling Multi mode. Both pipelines are fed by the same sensor. However, the pipelines can be configured independently, with the following limitations:

- The pixel resolution's upper limit is the max resolution of the imaging sensor, and lower resolutions can only be the power of two fractions of the full resolution ( $\frac{1}{2}$ ,  $\frac{1}{4}$ ,  $\frac{1}{8}$ , etc.)
- With Multi mode enabled even frames are fed into the primary, while odd frames are fed into the secondary pipeline, thus the frame rate of the individual pipelines will be one half of the frame rate of the sensor.
- Sensor settings (such as gain or shutter – adjustable at Live View) and geometric transformations (rotation, mirroring) are shared by the two pipelines.
- Post-processing settings (such as color/grayscale mode, gamma, etc.) are independent for the two pipelines
- Two different intensities of the built-in illumination may be defined for the even/odd frames (Frame Parity Flashing – you can find at Live View as well)
- Pipelines are identified by their source (source#1 for the primary and source#2 for the secondary pipeline)

Both pipelines can feed one or more video stream servers with images. Video servers can stream in various encodings, containers, etc.

#### Source settings

- **Source#1:** The resolution and FPS of the primary imaging pipeline
- **Source#2:** The resolution and FPS of the secondary imaging pipeline
- **Multi Mode:** This checkbox enables Multi Mode
- **Rotation, Horizontal and Vertical mirroring:** Geometric transformations (shared by both pipelines)

#### Note

Please note that, when Multi Mode is enabled, Parity Flash is not supported!

**Stream X Settings:** The settings of the selected stream are listed here

**Add/Remove Stream:** The output of both the primary and secondary pipelines can be directed into a stream, which is a video feed streamed on a HTTP port. You can add a stream by clicking on the "+" icon at an available (empty) slot. You will be offered a number of presets, which can be custom tailored later.

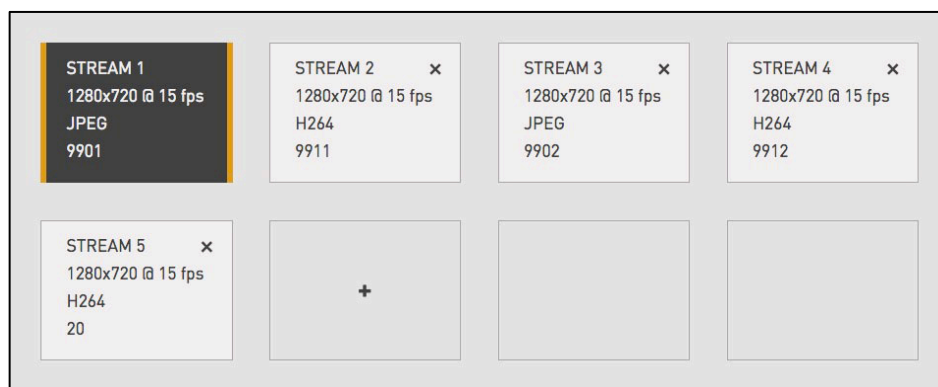

**Selected source:** The pipeline which will feed this stream

**Streaming port:** The HTTP port on which the video will be streamed

**Image channel:** Encoder used on the stream (JPEG or H264). A special type is also available, "Motion Detecting", which is a special H264 core dedicated to motion detection

**Final framerate:** Will display the resulting frame rate

**Number of skipped frames:** Can be used to further reduce the framerate of the stream, because resolution@framerate is already given at "Source#X"

**Link of the stream:** Will display the link of where the stream will be available. When authentication is enabled, the stream is only accessible if the username and password is specified in the link in the following format: <http://username:password@HOSTADDR:PORT> (e.g. [http://admin:admin@192.0.2.3:9901/...](http://admin:admin@192.0.2.3:9901/))

**RTP link:** Another network protocol to reach the stream. Check the box for "Enable RTP" at Network Settings.

**Streaming type:** The container of the stream, which can be the following:

Image channel:	JPEG	H264	Motion Detecting
Container #1	Multipart JPEG	H264	H264
Container #2	RAW JPEG	MKV (Matroska)	MKV (Matroska)
Container #3	MKV (Matroska)	MP4	–

**Encoder settings:** Depending on whether an H264 or a JPEG encoder is used, one of the following menus will appear:

- **H264 encoder settings for the current image source:**

H264 encoding uses a keyframe (I) followed by a number of predicted frames (P). The frequency of I frames, compression rate and bitrate can be configured flexibly. These settings may also adapt to the image content, for example to provide a higher quality stream in case of an event (motion detected) and lower quality when only the background is visible. It is even possible to limit this higher quality to the part of the image, which depicts the vehicle.
- **I and P frames group size:** The group size is the number of I frames plus the number of P frames. For example, 1 keyframe + 15 predicted frames, the group size is 16.
- **H264 compression:** Default H264 compression. The larger this number the lower the quality, but with a higher compression rate and vice versa.
- **I-frame handler on event:**
  - **Uses...:** Uses I and P frames group size from above
  - **If new...:** The first frame of an event (see below) will be an I frame, all others will be P frames
  - **All frames...:** All frames will be I frames across the entire duration of the event
- **H264 compression on event:** During an event this quality will be used instead of H264 compression.
- **Window compression on event:** H264 compression in the event window (image area defined by the event, e.g. where motion was detected).
- **Average bitrate:** Restrict average bitrate to this value.
- **H264 compression delta:** In order to achieve Average bitrate, the quality (H264 compression) may possibly be reduced. This control limits the amount of this reduction.
- **Using the event quality:** Definition of what constitutes as an event for H264 quality on event parameter.
- **H264 compression delta on event:** In order to achieve Average bitrate, the event quality (H264 compression on event) may be reduced. This control limits the amount of this reduction.
- **JPEG encoder settings for the current image source:**
  - **EXIF description of JPEG file:** The description inserted into the header of the file.
  - **Using the event quality:** Definition of what constitutes as an event for JPEG quality on event parameter.
  - **JPEG quality:** Default JPEG quality. The larger this number the better the quality.
  - **JPEG quality on event:** JPEG quality across the duration of an event.

## 6.2. POST-PROCESSING

### 6.2.1. IMAGE

WEB INTERFACE > BASIC SETUP > LIVE VIEW > IMAGE

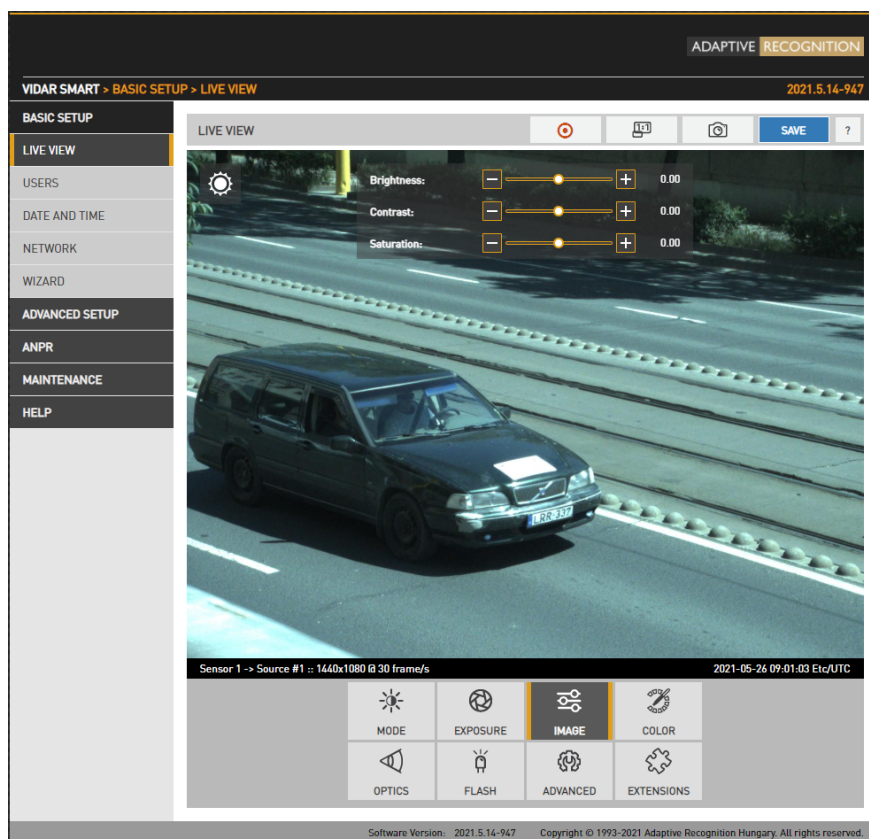

The basic post-processing settings are configured here:

**Brightness:** Increase/decrease the brightness of the image

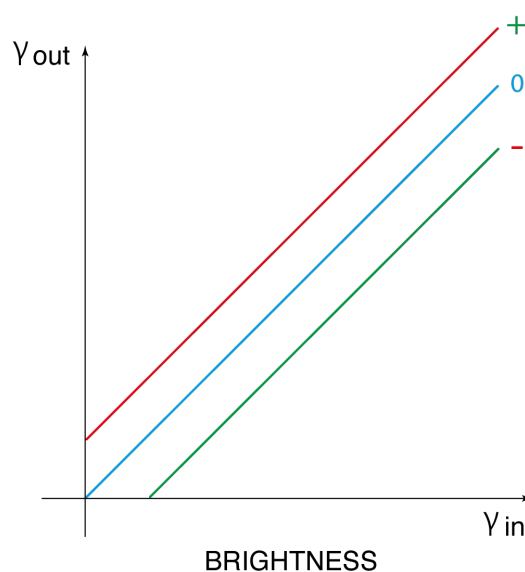

**Contrast:** Increase/decrease the luminance contrast of the image

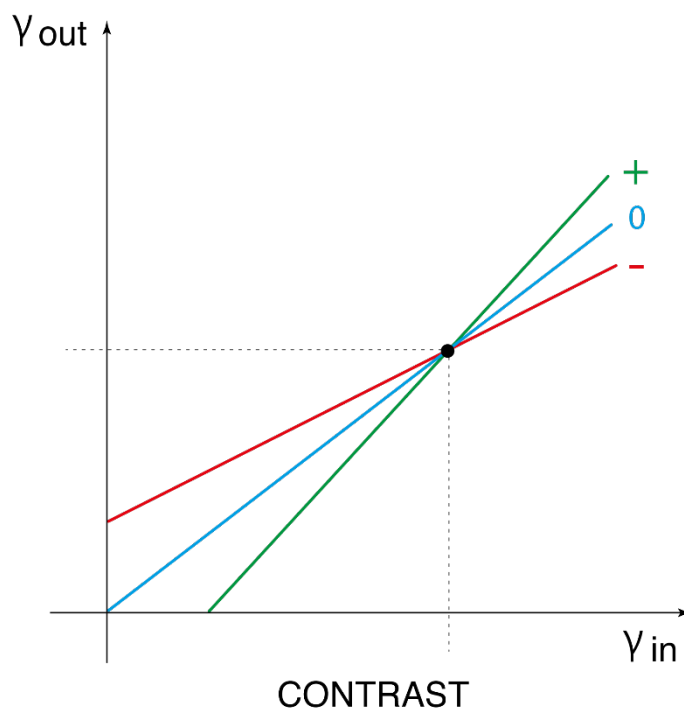

**Saturation:** Increase/decrease the chrominance contrast of the image

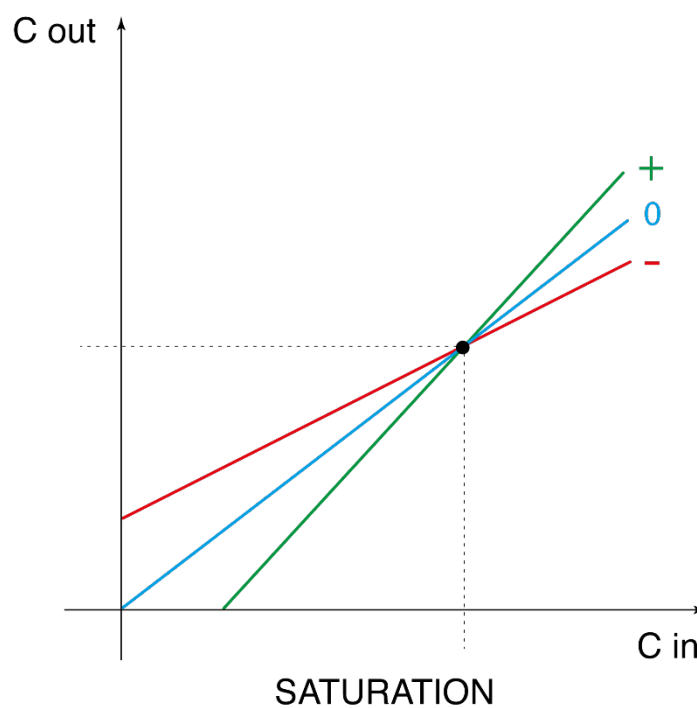

## 6.2.2. COLOR

WEB INTERFACE &gt; BASIC SETUP &gt; LIVE VIEW &gt; COLOR

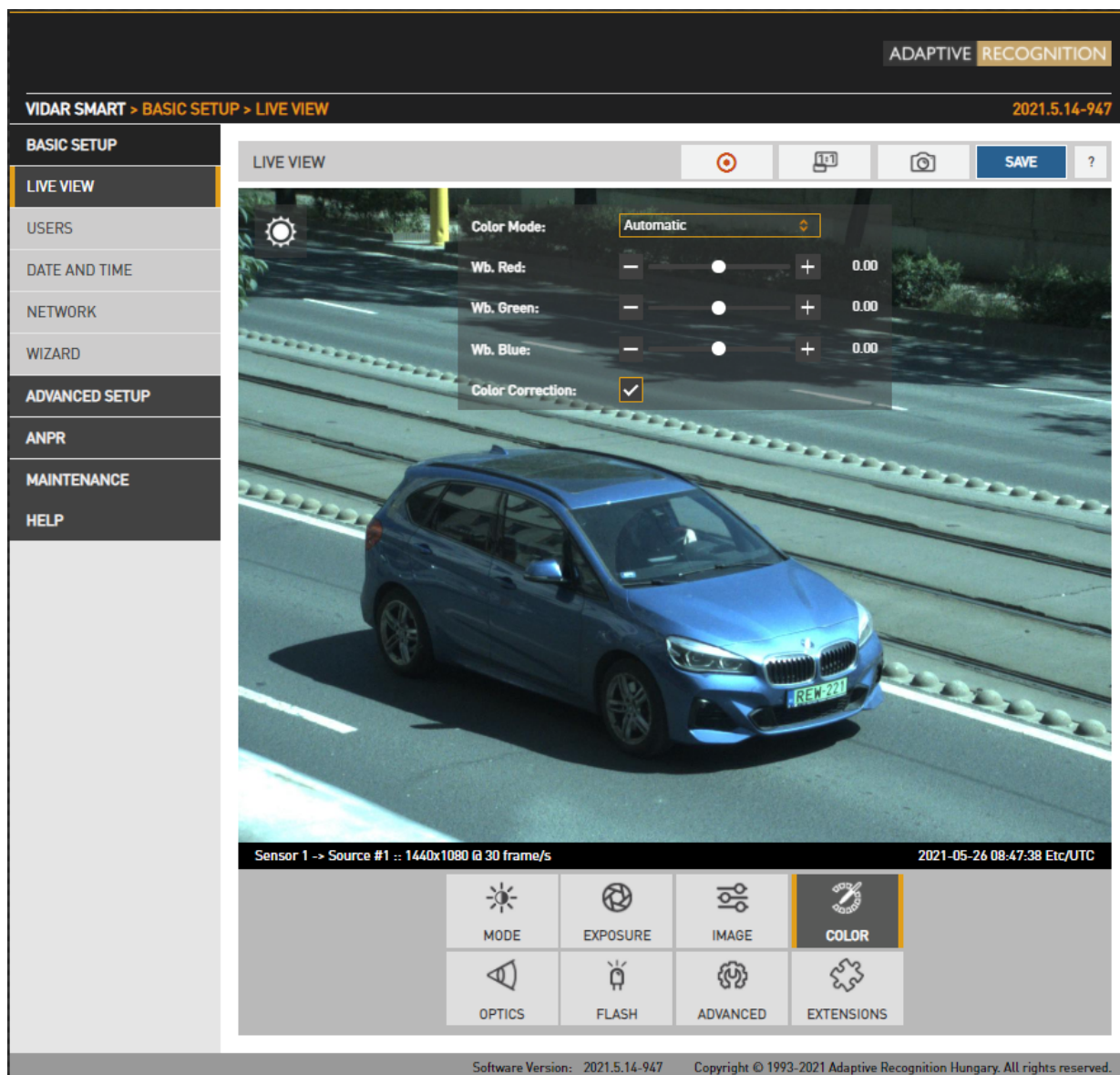

Color settings are configured here:

- **Color Mode:** Automatic/Color/Gray mode
  - **Color:** Color mode
  - **Black & White mode:** ideal for night time IR mode
- **Wb. Red:** Red channel gain
- **Wb. Green:** Green channel gain
- **Wb. Blue:** Blue channel gain

**Color Correction:** Automatic compensation for the color of the illumination.

## 6.2.3. ADVANCED

WEB INTERFACE &gt; BASIC SETUP &gt; LIVE VIEW &gt; ADVANCED

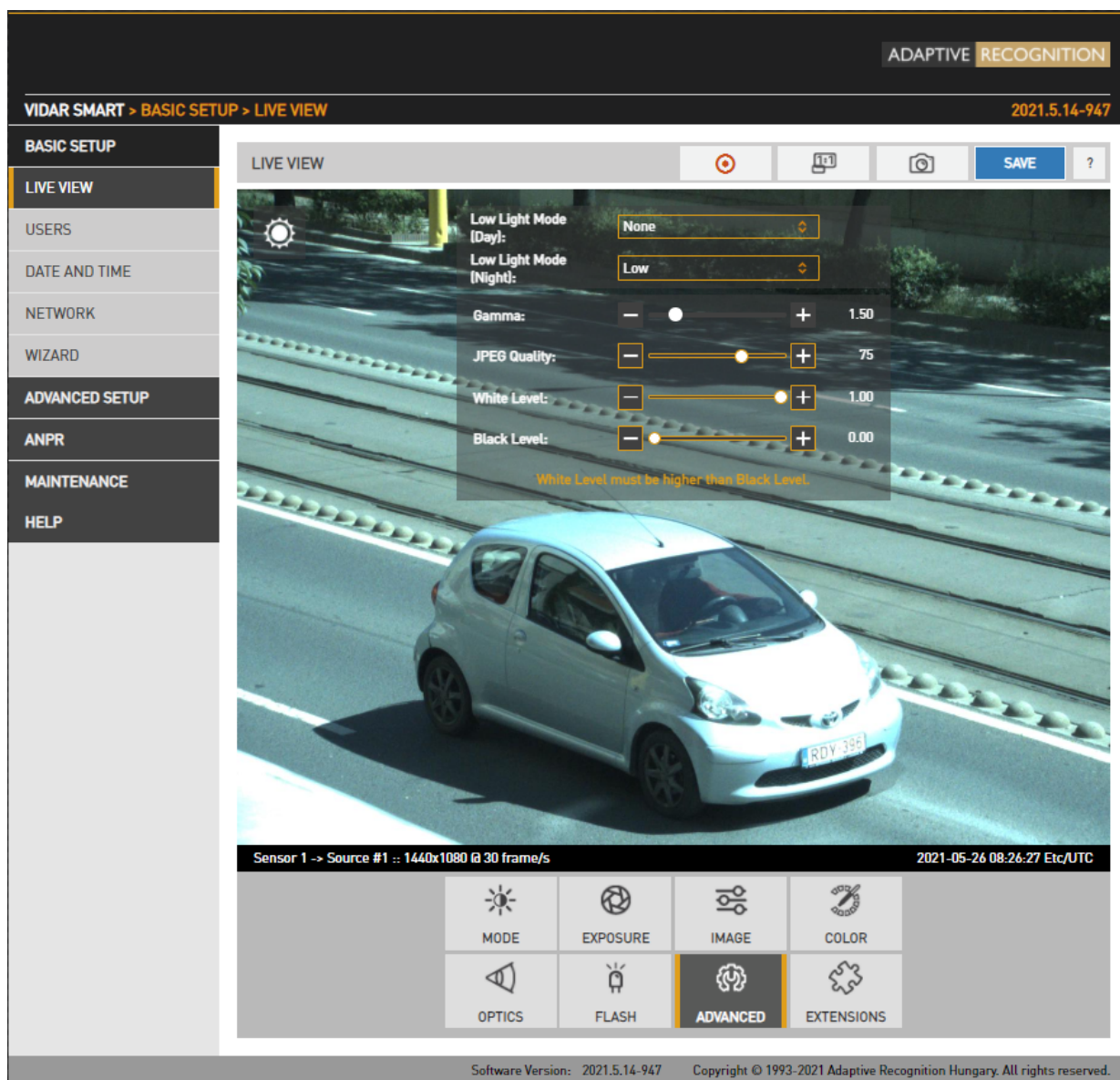

Advanced post-processing settings are configured here:

- **Low light mode:** Under low illumination conditions an algorithm tunes sensor and post processing parameters to still be able to capture an adequate image. (Note: this is not strictly a post processing step). The level of these settings may be selected from a drop-down menu, featuring none, low, medium, intermediate, and high. The higher the value, the higher the image noise.

- **Gamma:** Gamma correction of the image

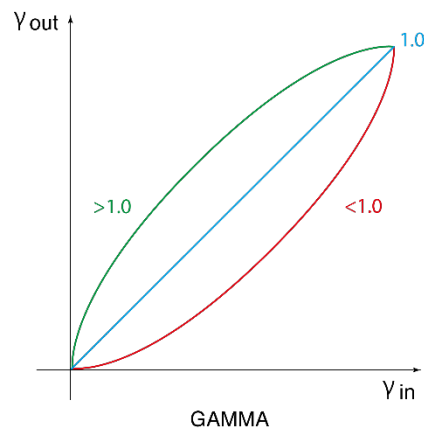

**JPEG Quality:** Affects the JPEG compression rate of the image – higher quality setting means lower compression.

**White Level:** Defines the pixel value above which all pixels will be mapped to white

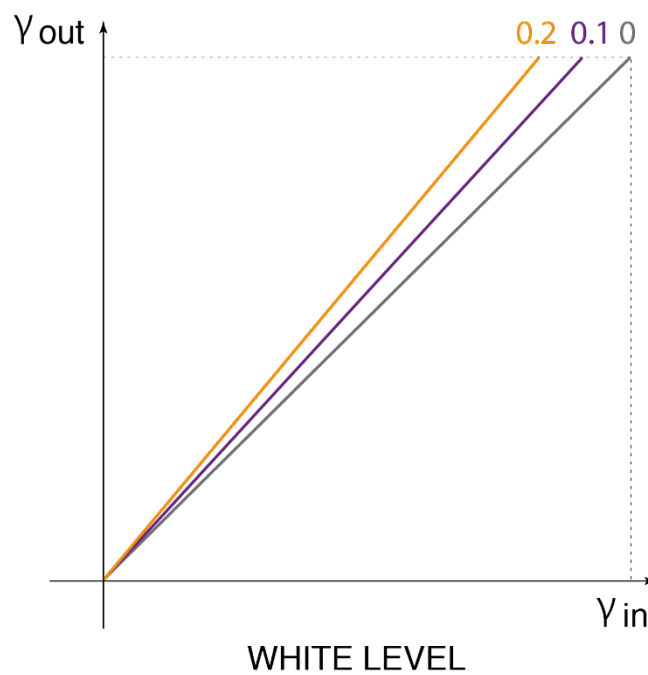

**Black level:** Defines the pixel value below which all pixels will be mapped to black

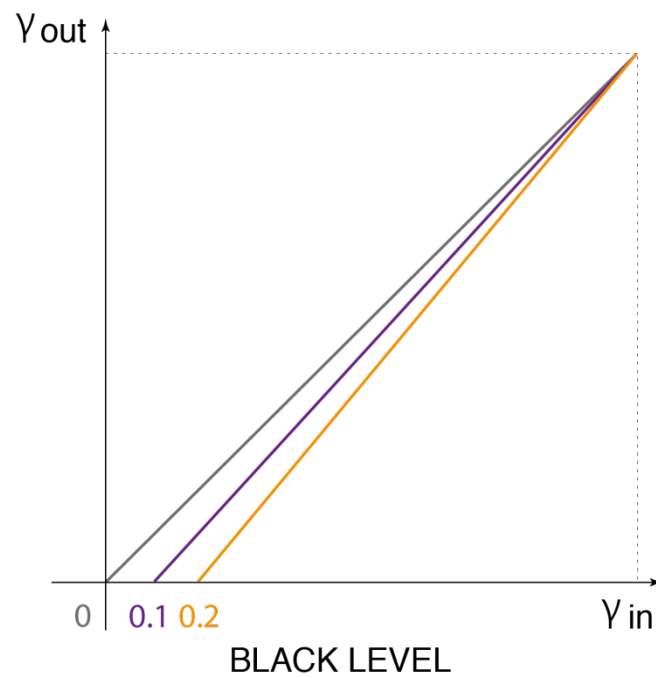

## 6.2.4. PRIVATE ZONES

WEB INTERFACE > ADVANCED SETUP > PRIVATE ZONES

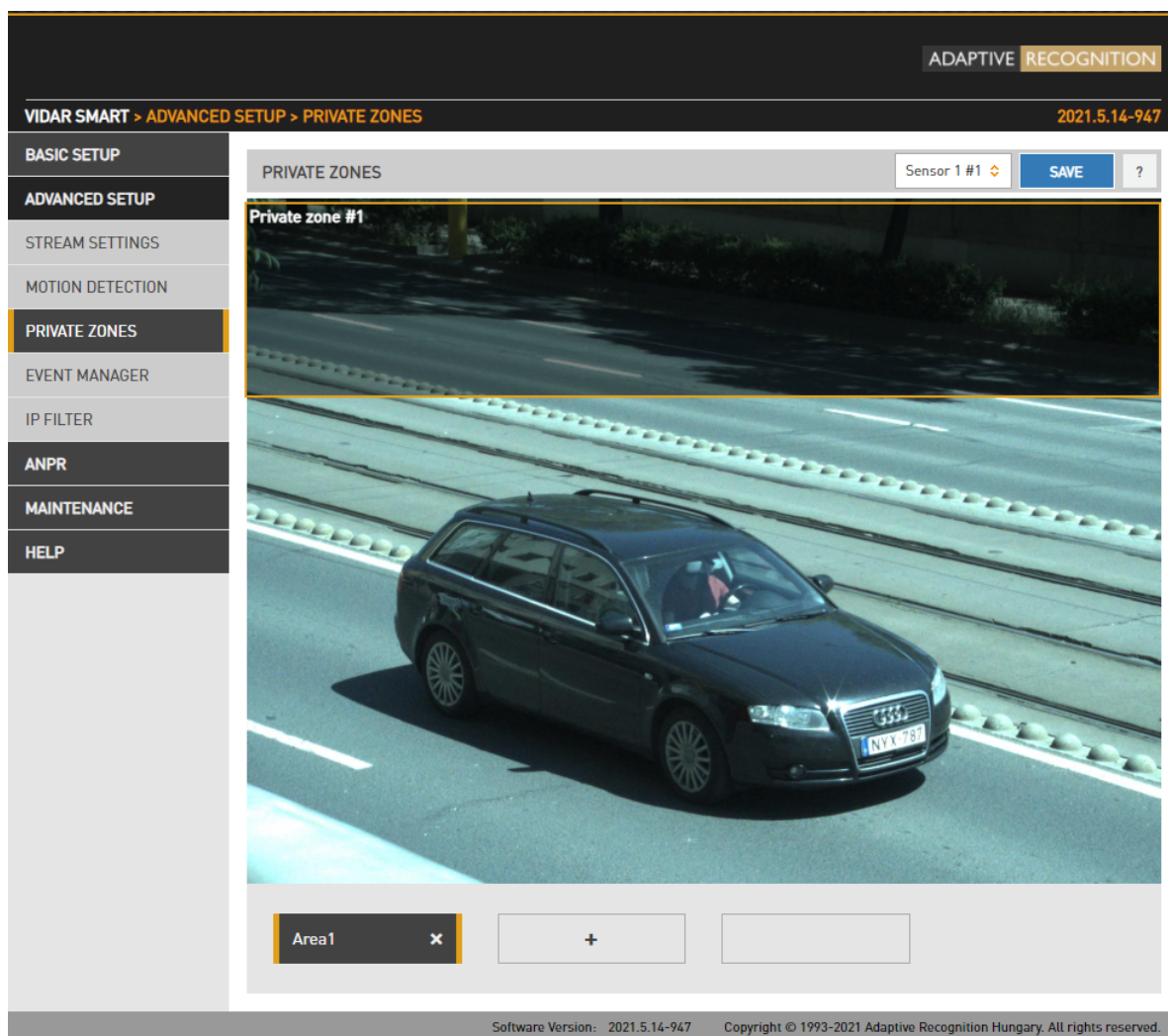

In certain circumstances it may be necessary to cover a part of the image, for instance, a parking place near the monitored lane, where the stationary vehicles should not be in the image, and their license plates should be excluded from processing, or when private property is displayed. These unwanted parts can be covered with a maximum of 3 rectangular zones using the Private zones tool.

Each time an area is added, a rectangular box (with yellow edges) shows up in the left upper corner. This rectangle is resizable and can be positioned on the image field in the required position. After clicking on the SAVE button, the defined area will be filled with black color, which you can be seen on the live view and on the streams as well.

## 6.3. BRIGHTNESS CONTROL

WEB INTERFACE > BASIC SETUP > LIVE VIEW > MODE

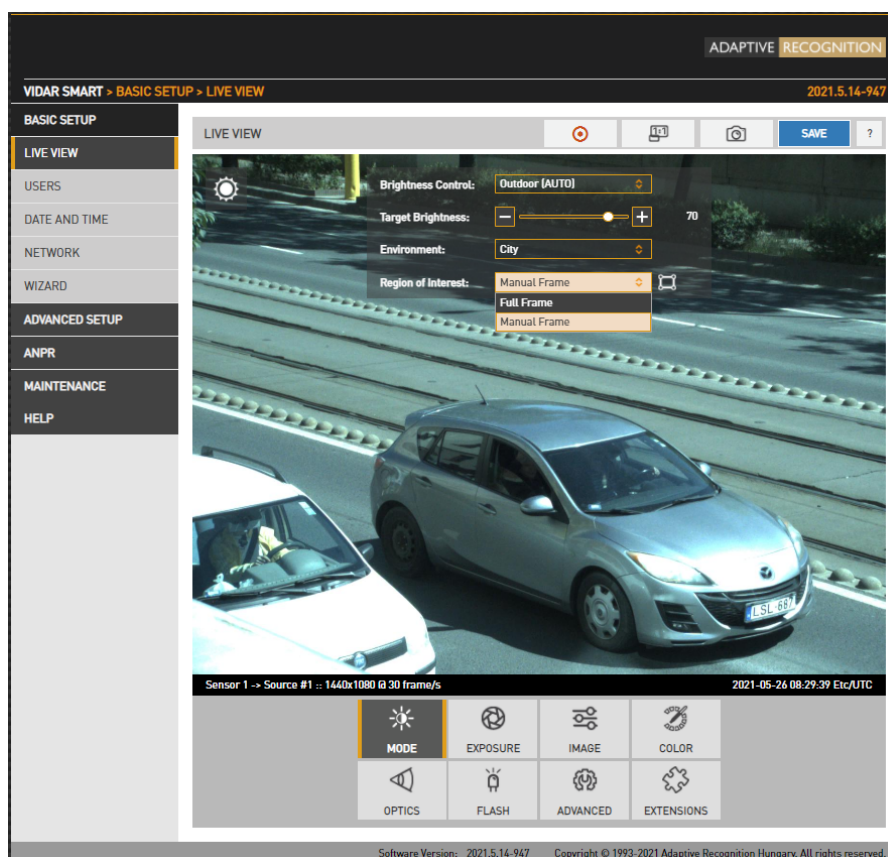

Brightness control will automatically monitor and control the exposure of the image, with license plate reading as a priority.

Brightness control principally adjusts exposure time (shutter) and gain. As ambient light level decreases, both shutter open time and gain may be increased, but only up to a level (Shutter Max. and Gain Max.) because a too long shutter value will result in motion blur, too much gain will result in excessive noise. Brightness control will also switch to night mode (engaging built in LEDs) if illumination levels fall to a level, where capturing a color image is not possible. The icon top left shows the current state:

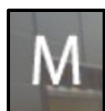

– Manual mode

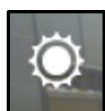

– Day mode

– Night mode

Hovering the mouse over the controls provides more information.

- **Brightness Control:** In different illumination situations different strategies are required to maintain a balanced exposure level. The camera offers one manual and two automatic strategies:
  - **indoor (manual)** – For indoor use. In Manual mode Shutter and Gain, and in models equipped with motorized lenses Iris are freely adjusted.
  - **outdoor (auto)** – For outdoor use.
- **Target Brightness:** This control allows the user to correct the exposure of the image. Larger numbers will result in a brighter image (Please note that limits apply because of Condition).
- **Environment:** Four conditions are available, each corresponding to a range of the traffic's speed and the type of traffic configuration. Please note that these conditions determine the maximal exposure time, limiting the illumination of the scene, under which night mode will be engaged.
- **Region of Interest:**
  - **Full frame** – Current image illumination is measured in the complete image.
  - **Manual frame** – Current image illumination is measured in the selected region. You can resize and move the rectangle representing the region of interest.

Outdoor	Max. speed [km/h]	Default Max. Shutter [μs]
Parking	10	5000
City	50	1000
Highway	255	250
Freeway	25	3000
Indoor (MANUAL)	Max. speed [km/h]	Default Max. Shutter [μs]
		49800

Please note that in mobile mode, Vidar corresponds eventually to a lower speed, because on the Freeway deployment, the travel of the camera and the target vehicle is in the same direction, as opposed to Highway use, monitoring oncoming traffic.

## 6.4. EXPOSURE CONTROL

WEB INTERFACE > BASIC SETUP > LIVE VIEW > EXPOSURE

ADAPTIVE RECOGNITION

VIDAR SMART > BASIC SETUP > LIVE VIEW 2021.5.14-947

BASIC SETUP

LIVE VIEW

USERS

DATE AND TIME

NETWORK

WIZARD

ADVANCED SETUP

ANPR

MAINTENANCE

HELP

LIVE VIEW

Shutter Day Max. [µs]: 500

Gain Day Max.: 24

Shutter Night [µs]: 800

Gain Night: 2

Sensor 1 -> Source #1 :: 1440x1080 @ 30 frame/s 2021-05-26 08:53:41 Etc/UTC

MODE EXPOSURE IMAGE COLOR

OPTICS FLASH ADVANCED EXTENSIONS

Software Version: 2021.5.14-947 Copyright © 1993-2021 Adaptive Recognition Hungary. All rights reserved.

- In **Manual** mode **Shutter** and **Gain** are freely adjusted.
- In **Outdoor** mode both Shutter and Gain are adjusted by the controller. However, their maximum: **Shutter Max.** is adjustable and Gain Max. is available in day/night mode, where a user defined value may be entered. Selecting **Environment** on the Mode tab affects these values.

## 6.5. OPTICS

WEB INTERFACE > BASIC SETUP > LIVE VIEW > OPTICS

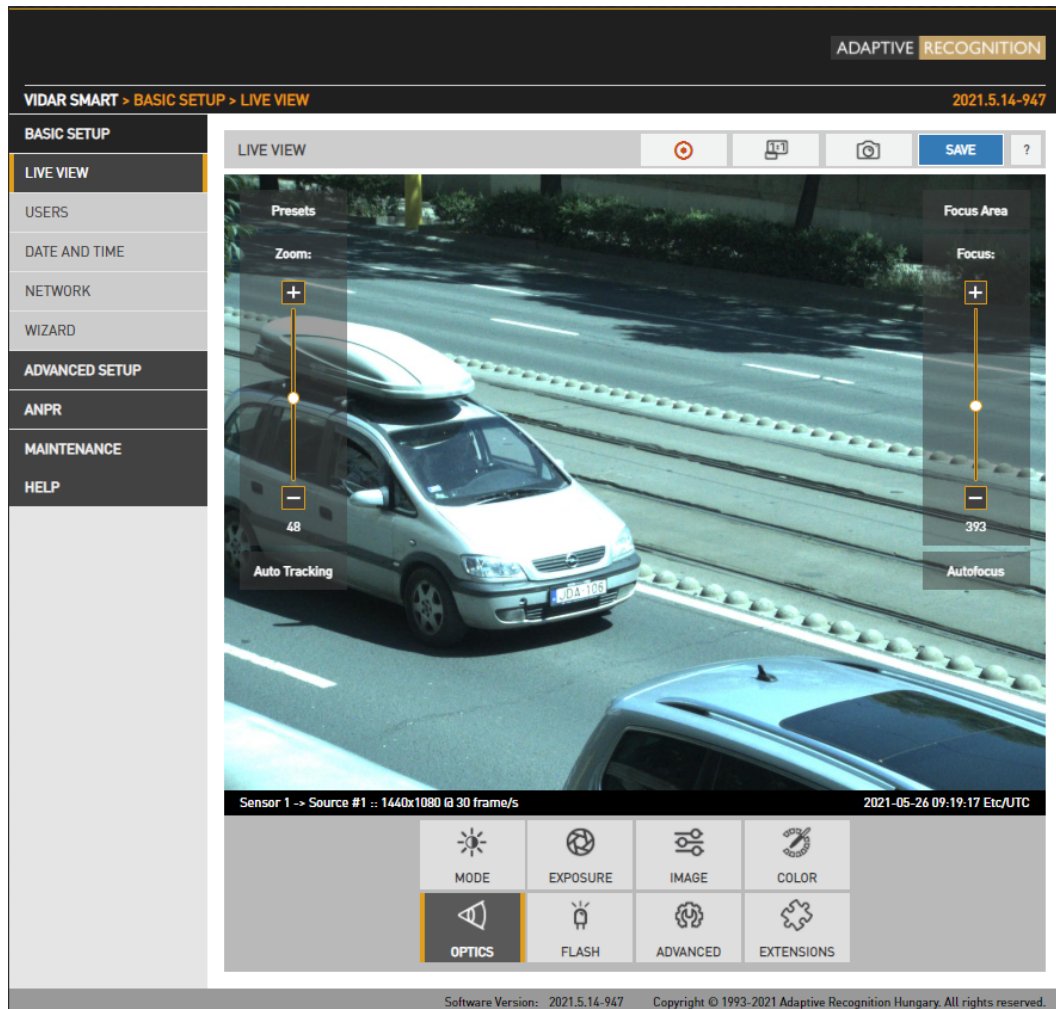

Models equipped with motorized lenses will show this menu item. Both lenses can be adjusted individually by switching between the two sensors in the Live view menu. Use the left slider (Zoom) to change the field of view from wide angle (0) to telephoto (100). Use the right slider (Focus) to manually adjust focus from near too far.

Clicking the **Autofocus** button will execute one time autofocus performance. By clicking the **Focus Area** button, moving and resizing the yellow rectangle, the area of interest can be defined, and then this part of the image will be sharp after autofocusing.

Auto tracking is enabled by clicking the **Auto Tracking** button. To use auto tracking, an anchor point must be defined, that is the image that needs to be sharp when enabling this function. It is best to set this anchor point (enable auto tracking) with the following conditions met:

- Zoom is at telephoto end
- Iris fully open
- Image is sharp

A number of zoom/focus pairs may be set and recalled as presets using the Presets menu.

## 6.6. SECONDARY SENSOR

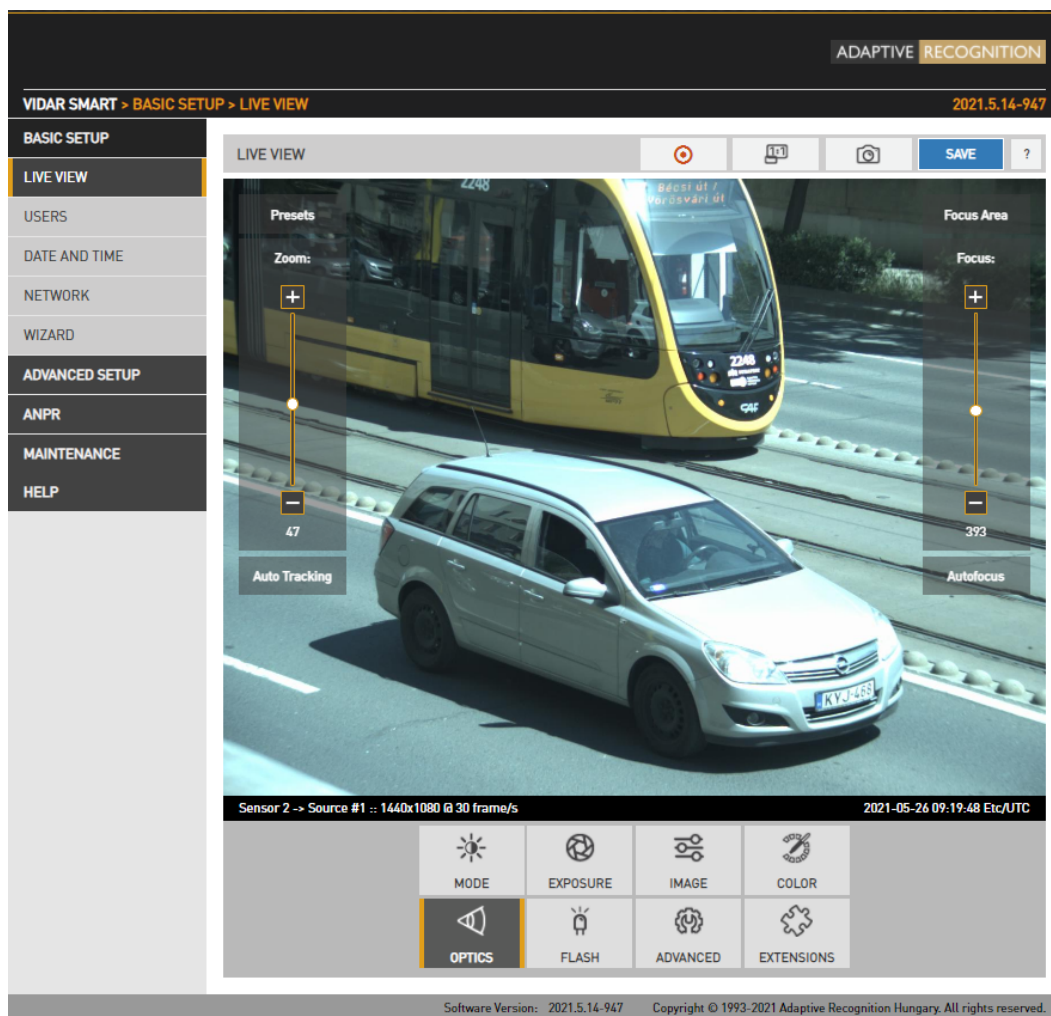

The live stream of the secondary sensor is shown in the box below (picture in picture). By clicking the live stream box, the main view switches to the secondary sensor, and all settings (Brightness control, Color, Optics etc.) will be applied to the secondary sensor.

Use the left slider (Zoom) to change the field of view from wide angle (0) to telephoto (100). Use the right slider (Focus) to manually adjust focus from near too far.

Clicking the **Autofocus** button will execute one time autofocus performance. By clicking the **Focus Area** button, moving and resizing the yellow rectangle, the area of interest can be defined, and then this part of the image will be sharp after autofocusing.

**Auto Tracking** can be adjusted the same method as Sensor 1.

The secondary sensor box will be shown only if none of the on-screen tools are active.

## 6.7. FLASH CONTROL

WEB INTERFACE > BASIC SETUP > LIVE VIEW > FLASH

The settings of the built-in illuminator and filter exchanger can be managed by clicking in the FLASH

 button at the Live View  menu.

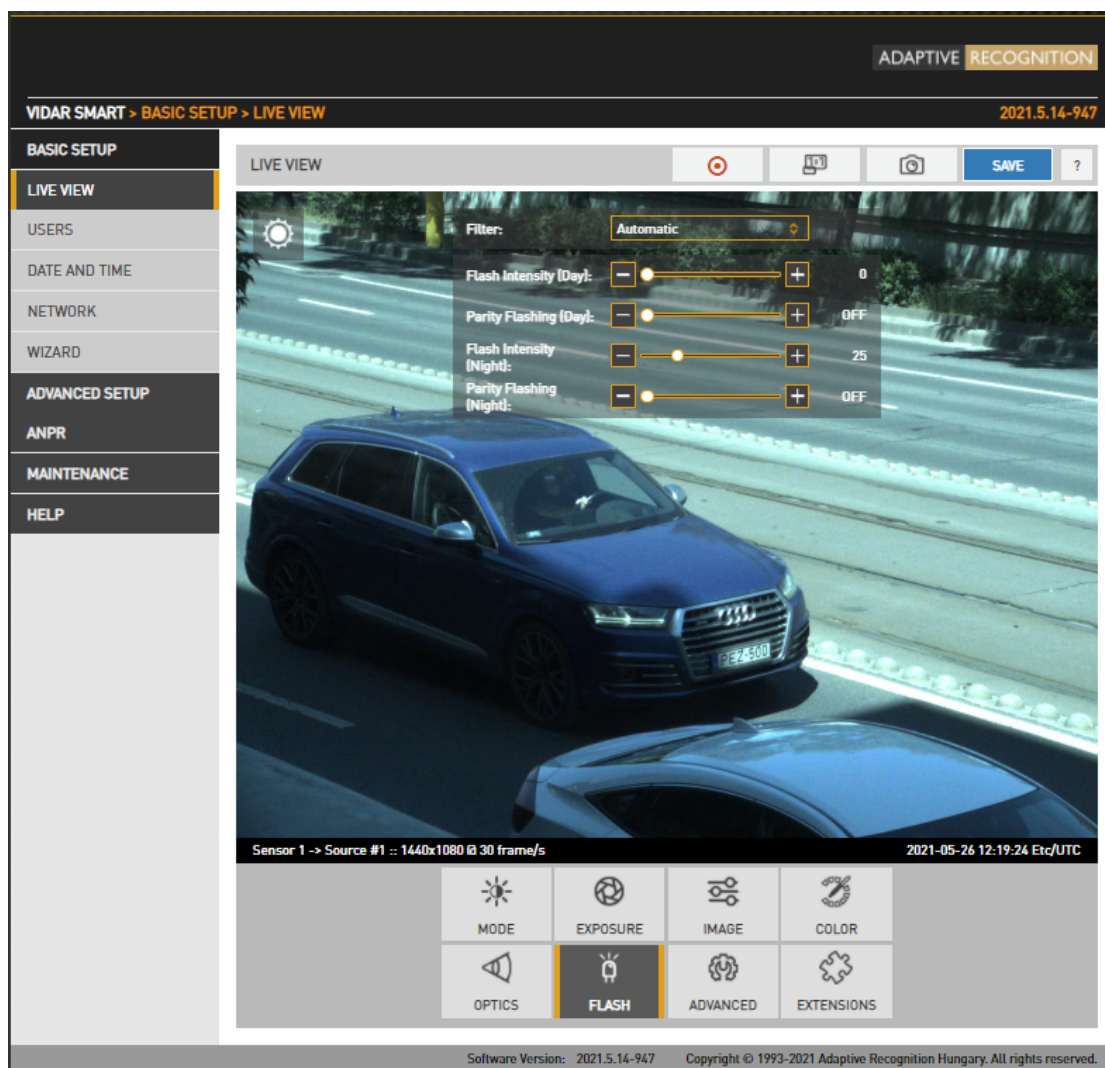

Outdoor mode:

- **Filter:** Switch between the three states: Automatic, All pass and Infra Cut
- **Flash Intensity:** Set the intensity of the built-in illuminator between 0 and 100%
- **Parity Flashing:** If set, odd frames will be illuminated with reduced intensity. For example, if this value is set to 50%, odd frames will be illuminated with 50% of the intensity of the even frames.
- Both Flash Intensity and Parity Flashing can be defined for day and night mode.

### Note

"Parity Flashing" is expressed as a percentage of "Flash Intensity".

## MISCELLANEOUS

## 6.7.1. SNAPSHOT, 1:1 VIEW, RECORDING A STREAM

WEB INTERFACE &gt; BASIC SETUP &gt; LIVE VIEW

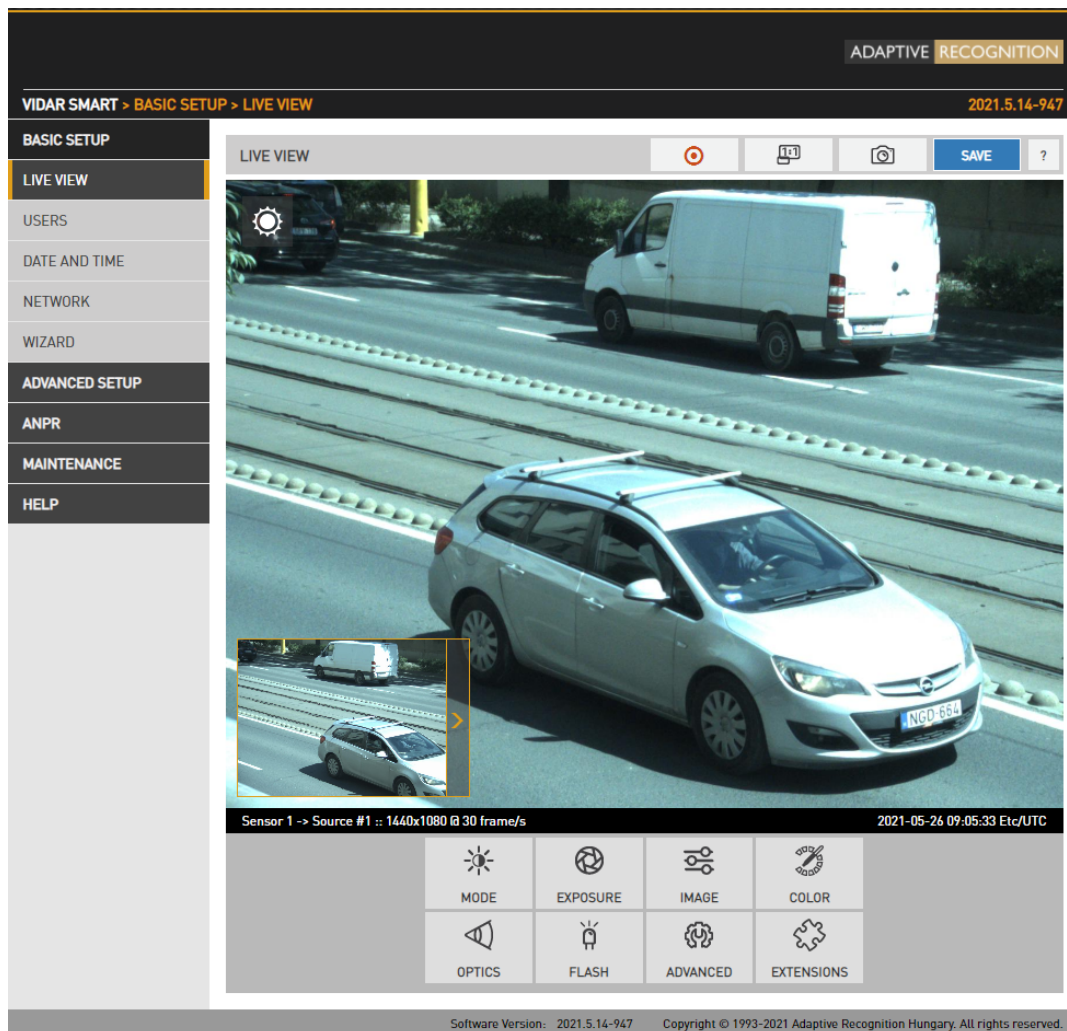

To record the live video stream to a file, click on the  icon in the top menu.

To open a 1:1 live video stream, click on the  icon in the top menu.

To save a snapshot, click on the  icon in the top menu.

## 6.7.2. VISUAL AIDS

WEB INTERFACE > BASIC SETUP > LIVE VIEW > EXTENSIONS

This menu offers visual aids to set up the camera.

- **Histogram:** Enable it to draw a luminance histogram on the live video stream
- **Plate:** There is an optimal character size for license plate recognition. With this visual aid, a frame will be shown (either for Latin or Arabic license plates): if the license plate of the vehicle fits into and fills completely, the frame drawn on the the live video stream, the character size will be optimal. Use the mouse to drag the frame on the image field to the required position.
- **Image Center:** Black cross is positioned to the center of the image.

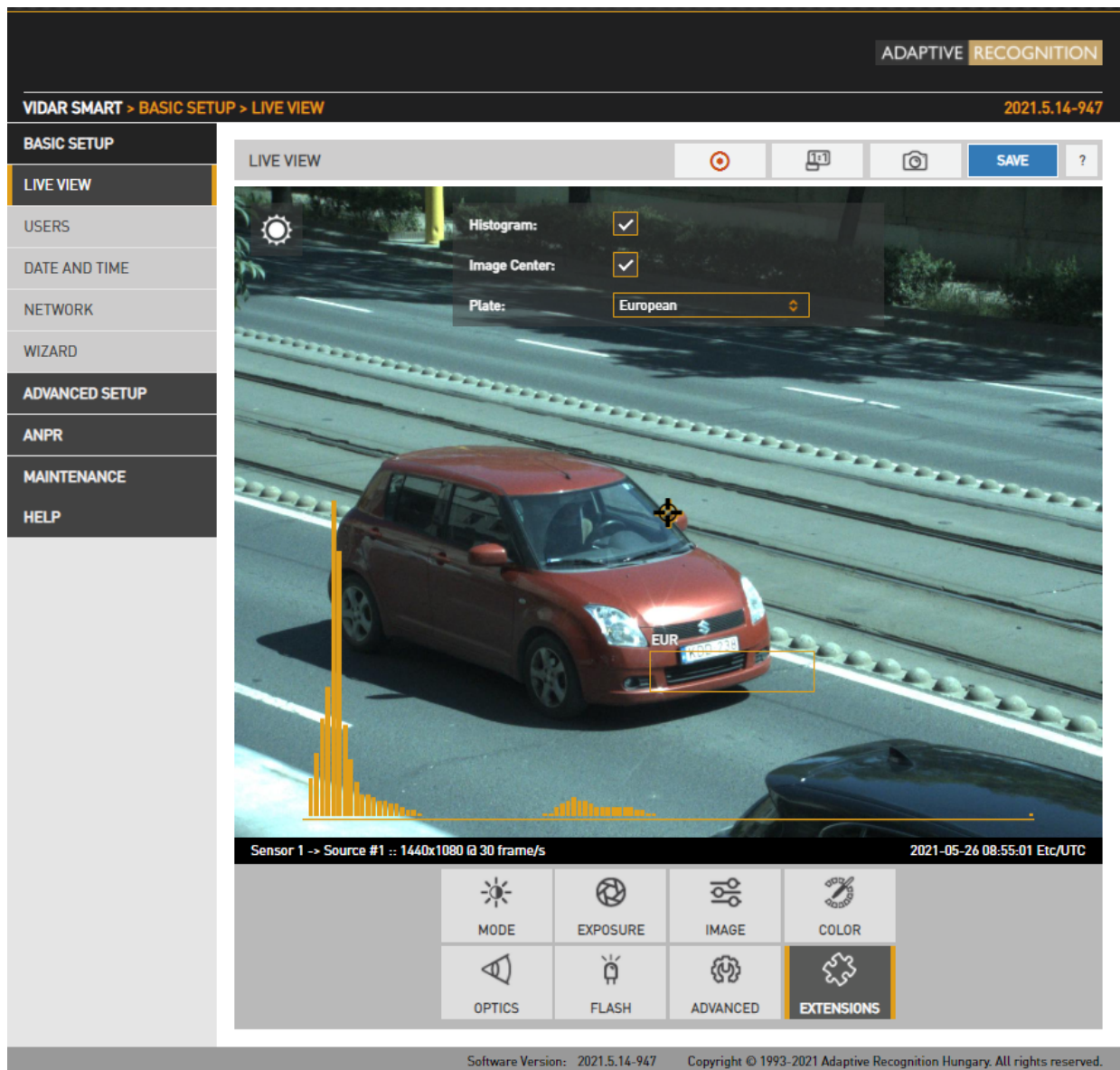

Software Version: 2021.5.14-947 Copyright © 1993-2021 Adaptive Recognition Hungary. All rights reserved.

## 7. EVENTS AND ANPR

This chapter explains the mechanism of analysing the video stream, segmenting it to image sequences corresponding to one passing vehicle, then finding, validating, storing and publishing the license plate of said vehicle.

The basic unit of the process is an event, typically consisting of one passing vehicle. In order to segment the video stream into events, an external or internal trigger is needed. A trigger is a pair of time coordinates: a start time stamp and an end time stamp, representing the duration of the event.

An **internal trigger source** may be:

- **Motion Detection:** Image processing algorithm designed to detect motion in a sequence of images
- **Scheduler:** Regular series of triggers, for example every 5 seconds
- **Plate Finder Trigger:** Image processing algorithm designed to detect a license plate inside of a predefined ROI.

An **external trigger source** may be:

- **GPI:** A TTL level input to the camera (not all models)
- **UART:** A UART (RS232 or RS485 level) input to the camera (not all models)
- **SW:** Direct software-based trigger

The above trigger options cover a wide range of applications, for example:

- Induction loop linked to the GP input
- Radar communicating through the serial port of the camera
- A laser software trigger via Ethernet.

It is possible to combine multiple triggers. An example: license plate recognition is required only during a certain hour of the day: combine Vehicle Detection with an instance of Scheduler set to be asserted during the required hour. This feature is configured in the Event Manager page.

Upon receiving a trigger event, the Event Manager will locate and mark images in the main image buffer as corresponding to the event. Then, it will either forward them directly to the user (Upload Manager) or to license plate recognition (ANPR).

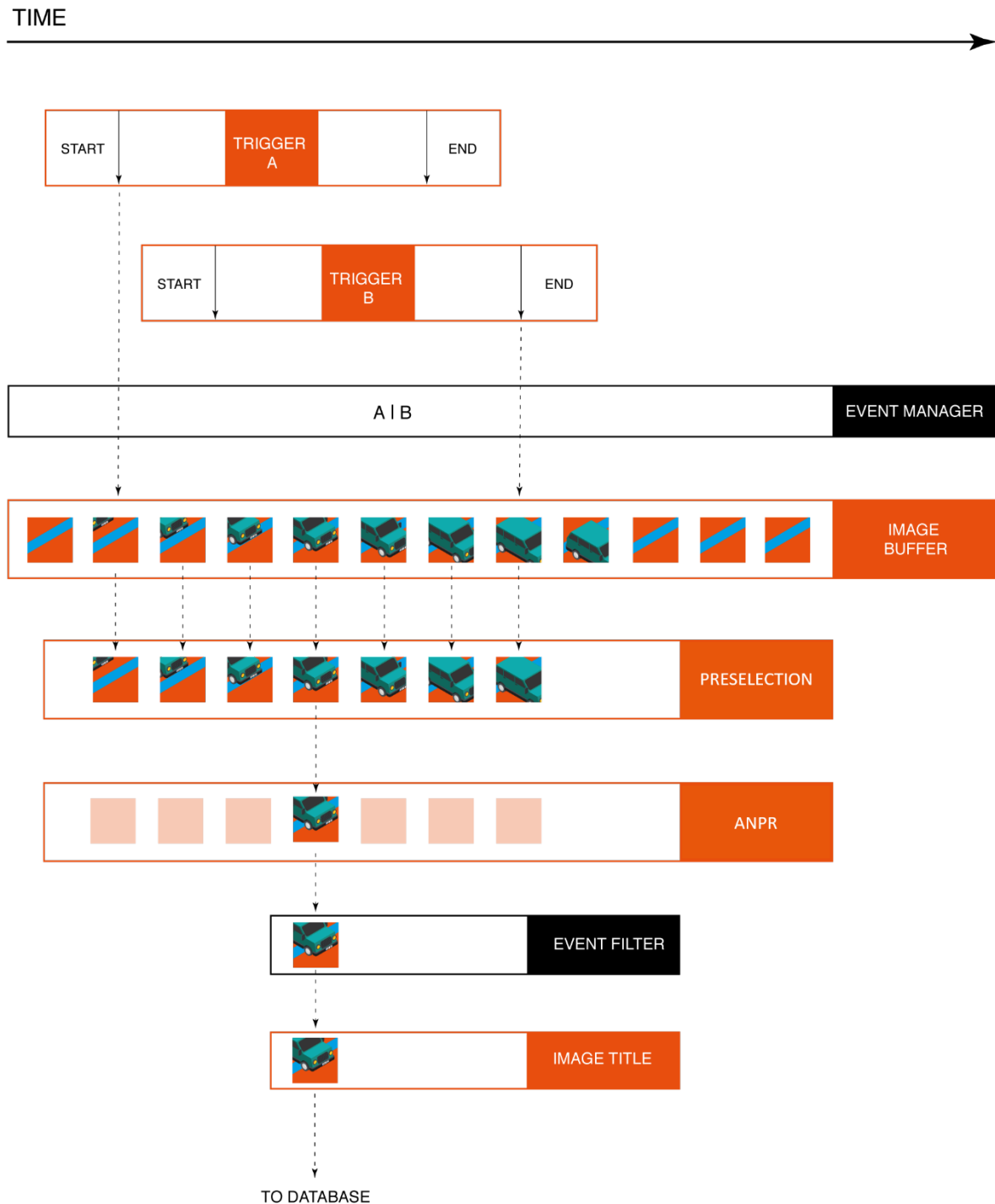

The above graphic is the schematic overview of trigger events being processed. License plate recognition operates as a multistage pipeline, taking a sequence of images of the same event as input, selecting one image of the vehicle (with the license plate in the best position), license plate and event data (textual form), and a license plate image as an output.

Typically, 3-8 images are first received by a Preselection stage of the pipeline, where a very fast system selects the best image for plate recognition. A preliminary set of license plate data is already available after this stage. The image best representing the event is then forwarded to the ANPR stage, where a slower, but much more thorough analysis determines the final and complete set of license plate data (license plate text, position, nationality, etc.). The user can configure multiple ANPR stages in series. An example: the first ANPR stage is equipped with an ANPR engine that recognizes only domestic plate types (in a country or a state), thus it is very fast (e.g. a IRL/GBP engine). This stage will recognize the majority of the vehicle plates; the corresponding events will pass through the next stage. This next, second ANPR stage is equipped with a broader scope engine (e.g. a latin engine), which is less not quite as fast, but will recognize the remaining (not domestic) plates. Also an MMR stage can be inserted in the pipeline, which adds make and model info to the event. The result is then stored in a database. The database is accessed through a web server, with structured queries in 'Pull' mode. This is demonstrated in the Browse menu. Alternatively, in 'Push' mode, the camera can forward data using a given protocol (HTTP, FTP, SFTP). This is configured at the Result Upload page.

## 7.1. EVENTS

### 7.1.1. EVENT MANAGER

WEB INTERFACE > ADVANCED SETUP > EVENT MANAGER

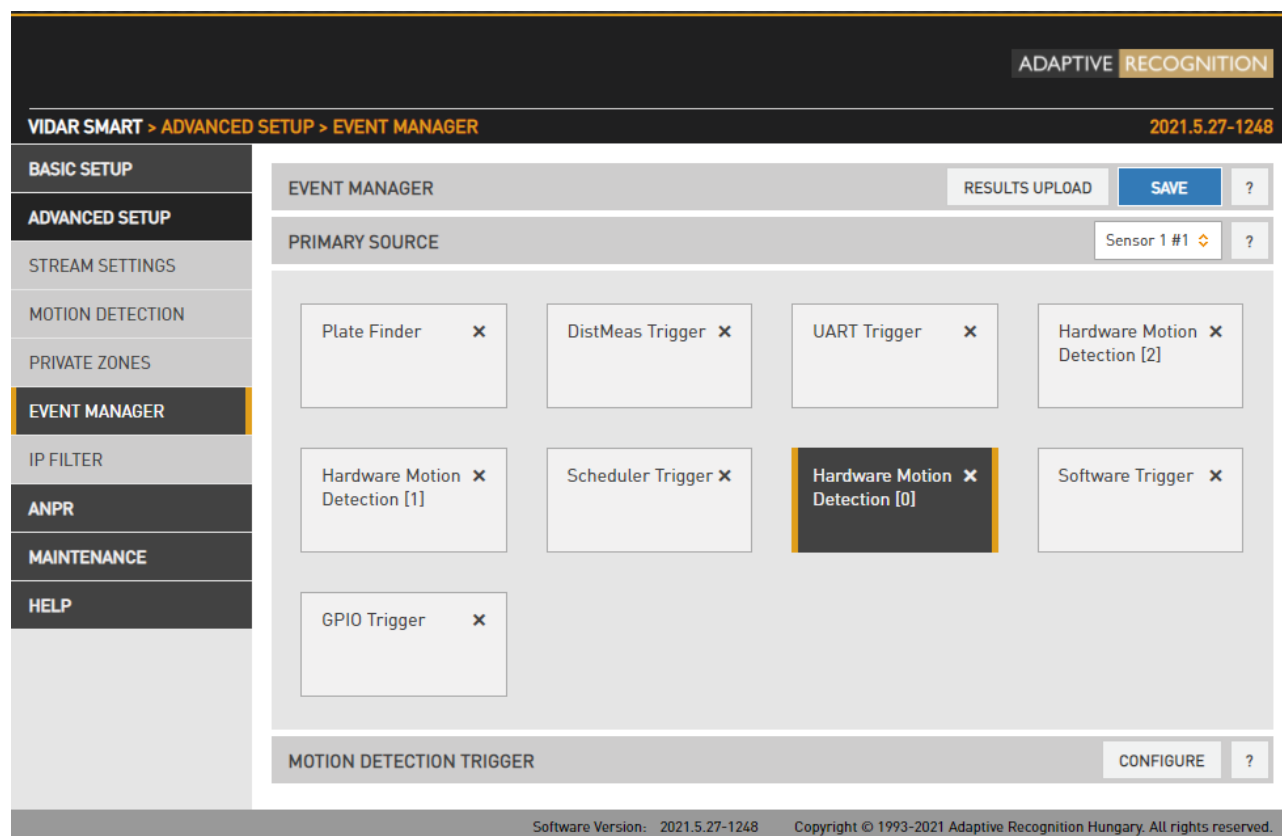

You can add and remove trigger sources in this menu. Clicking the “+” icon, you will be presented all available trigger sources. The sources will be connected with an OR conjunction: the trigger will be asserted while any of the trigger sources are active. By selecting a trigger source its configuration will be available at the bottom of the screen.

## 7.1.2. MOTION DETECTOR

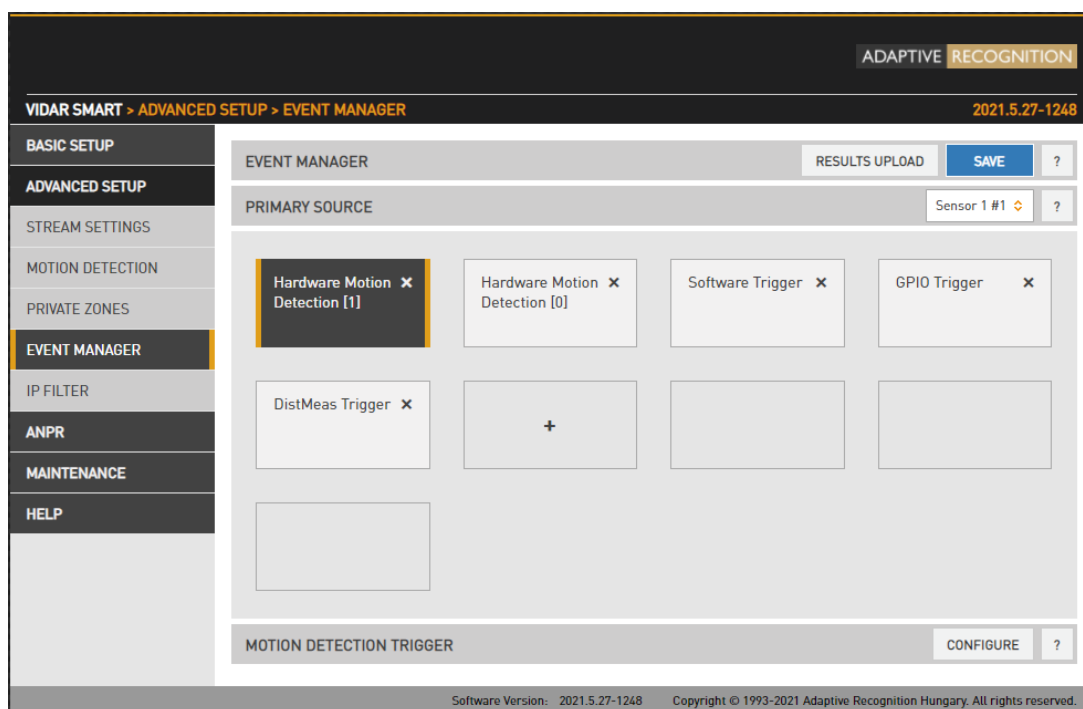

First you need to click on Configure button to guide you to Motion Detection menu. On this page you can set all parameters.

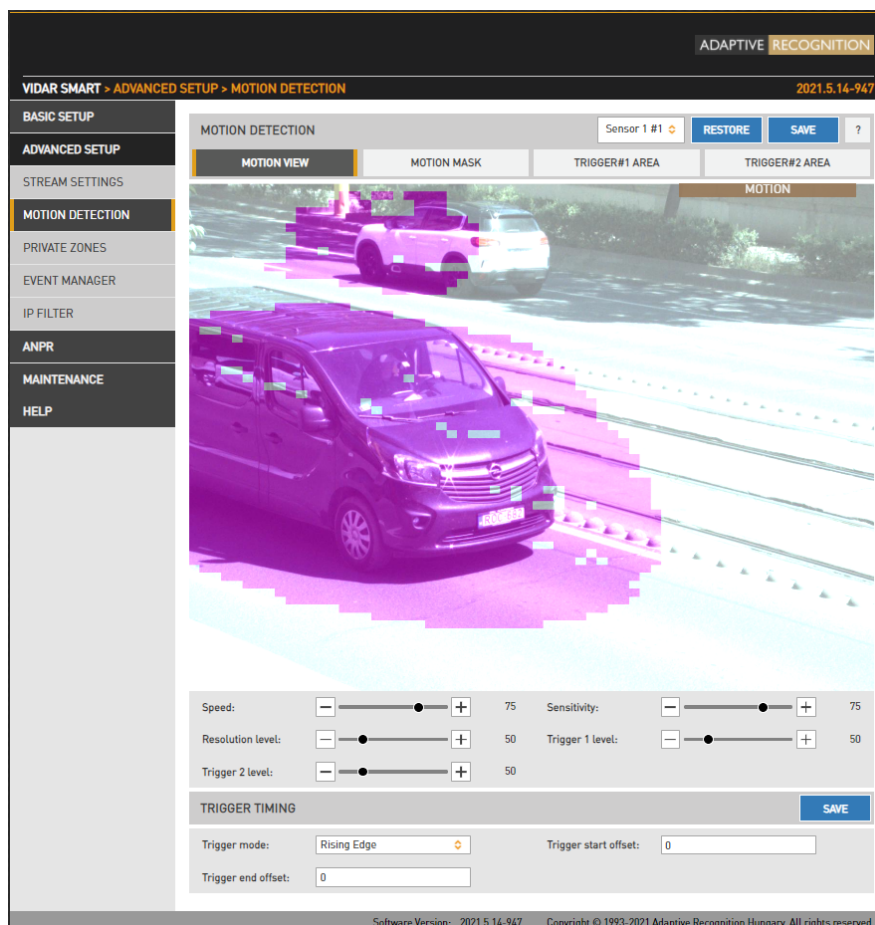

The motion detector can provide three trigger sources:

- **Motion #0:** Motion detected in the entire image
- **Motion detected in trigger area #1:** A freehand drawn area may be provided to the camera as a trigger zone. If motion is detected in this zone, motdet trigger #1 will fire
- **Motion detected in trigger area #2:** Identical to #1, with another trigger zone.

Four views are available:

- **Motion View:** Blocks with motion detected are shown with a color tone change
- **Motion Mask:** A freehand drawing tool for a motion mask. Motion inside this mask will be ignored by motion detection. Use the tools to draw the mask.
- **Trigger#1 Area:** A freehand drawing tool for trigger area #1
- **Trigger#2 Area:** A freehand drawing tool for trigger area #2

The properties of motion detection are also available:

- **Speed:** Specifies the minimal rate of change required in the image to be detected as motion. If set too low, changes in ambient light conditions may trigger motion.
- **Sensitivity:** Specifies the minimal luminance change required in the image to be detected as motion. If set to 0, will not detect any motion on the image. If set 100, it will trigger to any motion.
- **Resolution Level:** The required minimal number of blocks that must change to be considered as motion in output #0 (entire image)
- **Trigger 1 Level:** The required minimal number of blocks that must change to be considered as motion in output #1 (trigger area #1)
- **Trigger 2 Level:** The required minimal number of blocks that must change to be considered as motion in output #2 (trigger area #2)

Trigger timing can be setup:

- **Trigger mode, Trigger start/end offset:** Please check **GPIO TRIGGER (Chapter 7.1.5.)** where you will find the description of this section!

## 7.1.3. SOFTWARE TRIGGER

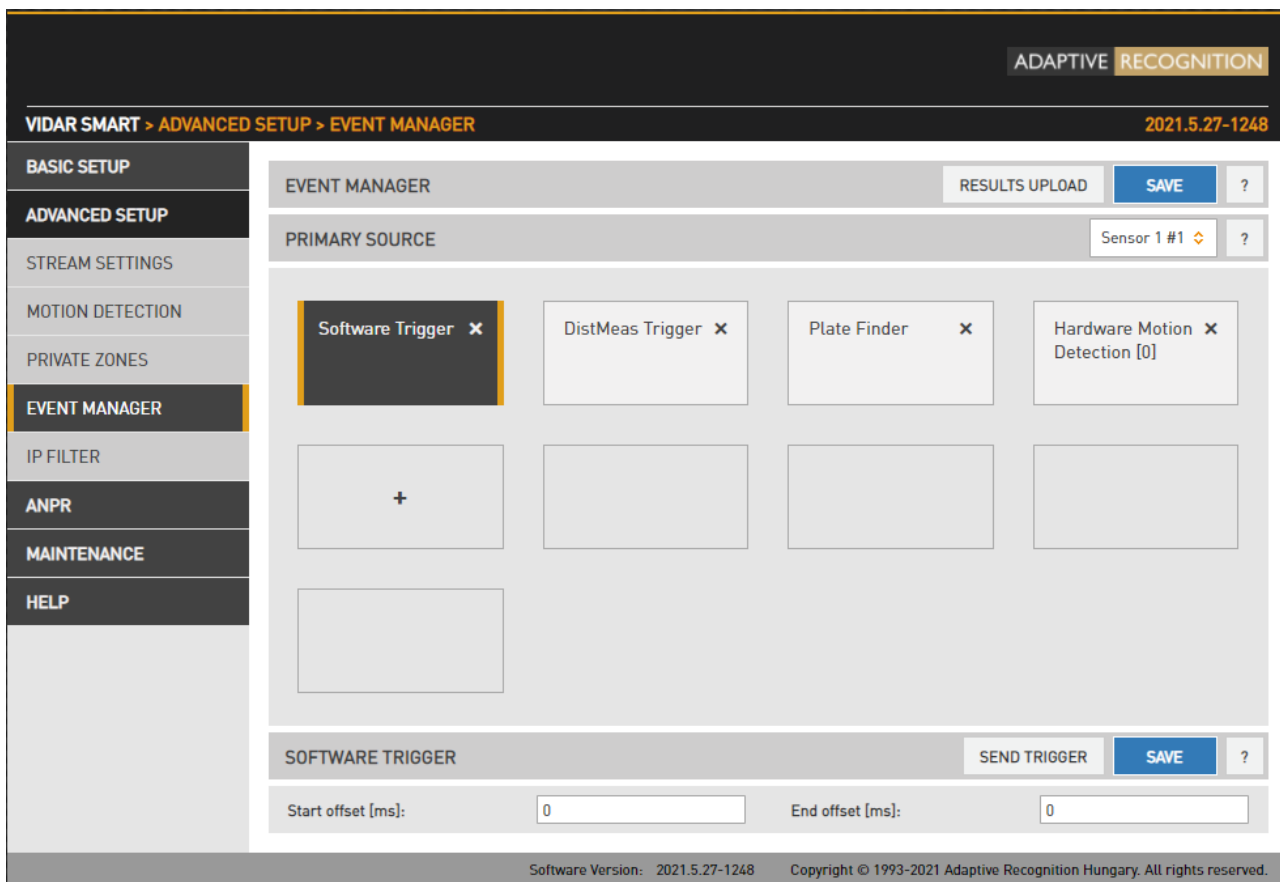

ADAPTIVE RECOGNITION

VIDAR SMART > ADVANCED SETUP > EVENT MANAGER 2021.5.27-1248

BASIC SETUP

ADVANCED SETUP

STREAM SETTINGS

MOTION DETECTION

PRIVATE ZONES

EVENT MANAGER

IP FILTER

ANPR

MAINTENANCE

HELP

EVENT MANAGER RESULTS UPLOAD SAVE ?

PRIMARY SOURCE Sensor 1 #1 ?

Software Trigger × DistMeas Trigger × Plate Finder × Hardware Motion × Detection [0]

+

SOFTWARE TRIGGER SEND TRIGGER SAVE ?

Start offset [ms]: 0 End offset [ms]: 0

Software Version: 2021.5.27-1248 Copyright © 1993-2021 Adaptive Recognition Hungary. All rights reserved.

A software trigger is an external trigger sent as a HTTP request.

- **Start Offset:** trigger start offset (added to the time stamp of receiving the request)
- **End Offset:** trigger end offset (added to the time stamp of receiving the request)

## 7.1.4. GPIO TRIGGER

GPIO Trigger is a hardware trigger source accepting triggers from one of the General Purpose (GP) Inputs of the device. Please refer to the Install Guide for details of the electric connection.

- **Sample Rate, Required samples:** The voltage across the GP Input's signal and ground pins is sampled with the sample rate given. With mechanical switches it often takes a while for the voltage level to settle. During this interval both high and low samples will be recorded. The device will consider the input as settled when the number of samples that agree (last n samples are low/high) exceeds the value given in Required samples.
- **Logic active level:** The voltage level that corresponds to the logic active level. **Please note that the trigger will not be asserted until one rising or falling edge is registered, regardless of the value of this setting.**
- **GP Input:** shows the current state of the input.
- **GP Output:** Is used to toggle the state of the General Purpose Output pin.

**Trigger Mode:** Four trigger modes are available:

**Level:** the trigger is asserted while the input is active.

**Rising edge:** the trigger is asserted only at the rising edge of the input.

**Falling edge:** the trigger is asserted only at the falling edge of the input.

**Rising/Falling edge:** the trigger is asserted both at the rising and at the falling edge of the input.

**Start/end offset:** the interval during which the trigger is asserted can be extended in both directions with start and end offsets.

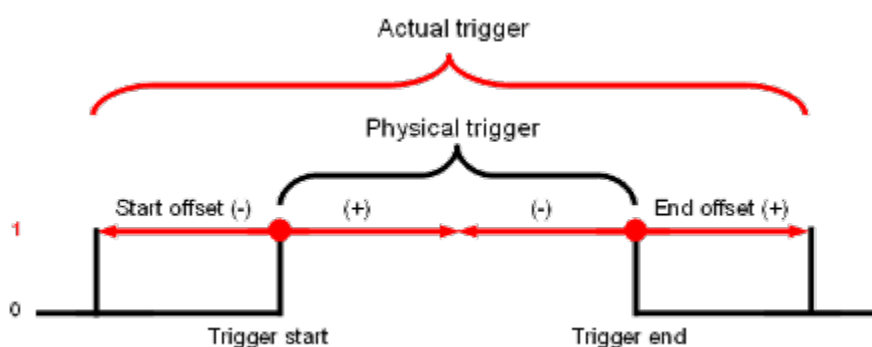

## 7.1.5. SCHEDULER TRIGGER

- Enabled:** ☐
- Trigger mode:** Edge
- Day(s) of the month:** every
- Day(s) of week:** mon, tue, wed, thu, fri, sat, sun
- Hour(s):** every
- Minute(s):** 0;5;10;30-35;50;
- Second(s):** 0;5;50-55;

At the bottom of the interface, the software version is listed as 2021.5.27-1248, and the copyright is attributed to © 1993-2021 Adaptive Recognition Hungary. All rights reserved.

This trigger source provides the user with a timer. Triggers can be scheduled with a precision of one second. Two trigger modes are available:

- **Edge:** the trigger is asserted at only the start of the specified point in time.
- **Level:** the trigger is asserted during the specified second/minute/hour.

In the fields – **Day(s) of the Month, Hour(s), Minute(s), Second(s)** – the following expressions can be used:

- numerals separated by semicolons (e.g. 6;9)
- the word 'every'
- hyphens to express intervals (e.g. 7-9)
- combinations of the above e.g. 6;7;9-11;15

## 7.1.6. UART TRIGGER

The camera can be triggered through its UART port. Besides the common UART properties (**Baudrate**, **Byte size**, number of **Parity** bits, and **Stop bits**), the communication protocol can also be specified here. A UART trigger event starts with a Trigger **Start Token** (TST) byte, then maximum of 254 bytes of trigger data may follow, and then it ends with a Trigger **End Token** (TET) byte.

Four **trigger modes** are available:

- **Level**: the trigger is asserted while the input is active (see below)
- **Rising edge**: the trigger is asserted only when TST is received
- **Falling edge**: the trigger is asserted only when TET is received
- **Rising/Falling edge**: the trigger is asserted both when TST and when TET is received

In **Level Mode** the trigger start timestamp will be the system time at the instant the TST arrives, plus the **Start Offset**, while the trigger end timestamp will be the system time at the instant the TET arrives, plus the **End Offset**. Trigger data (including the TST and TET) will be forwarded to the Event Manager. It is possible to specify the byte value of the TST (e.g. entering 0x0A means the trigger will begin with a '\n' byte) or check 'Start on first byte', which means, whatever byte comes first or follows the last end token will be the trigger start token.

### 7.1.7. PLATE FINDER TRIGGER

Plate Finder is an advanced license plate detector which is specialized to detect, locate and track available plates.

#### SET PLATE FINDER AS A TRIGGER SOURCE:

As a first step, add Plate Finder as a trigger source. Add the new trigger source to Event Manager as follows:

- Click on "+" to add a trigger source:

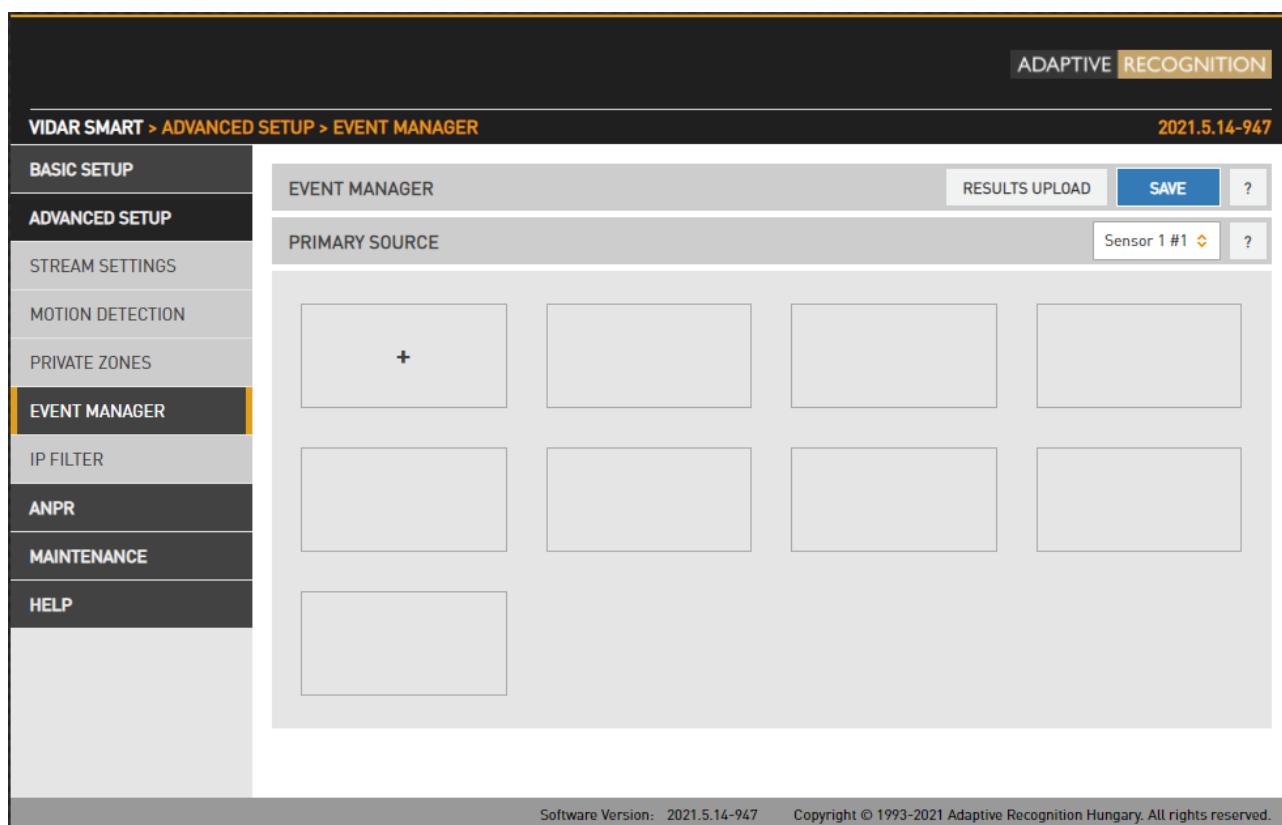

- In the drop-down menu, select the Plate Finder Trigger, then click Add.

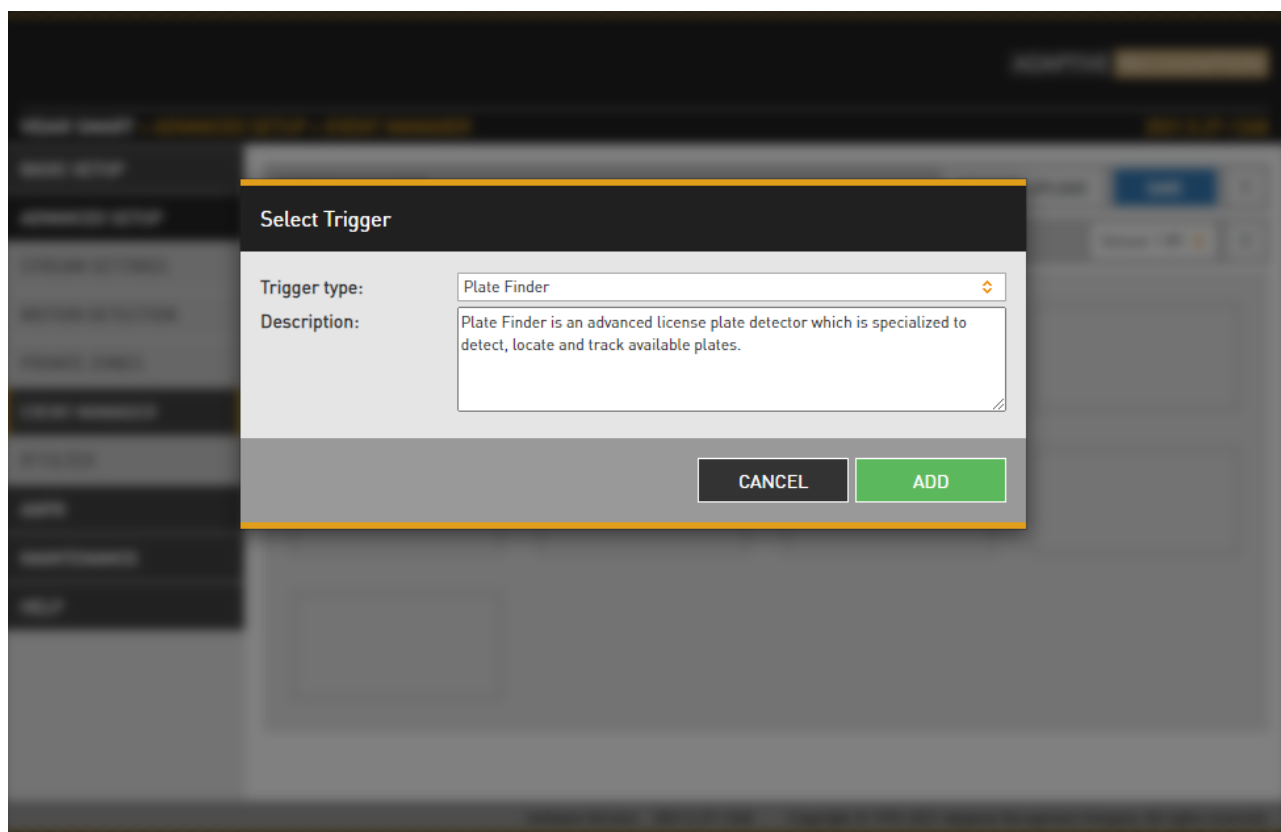

#### Note

Do not forget to save trigger source(s) by clicking Save.

## CONFIGURE PLATE FINDER TRIGGER

After added Plate Finder Trigger in the Advance Setup / Event Manager menu, additional setup needs to be done. Inside of the orange ROI (Region of Interest) happens ANPR with average runtime speed.

ROI's position is variable within the live view image for better result. If a single green rectangle flashes, it means that the license plate was recognized by the module and the corresponding image was forwarded to panel 2 for further ANPR.

### 7.1.8. DISTMEAS TRIGGER (LASER TRIGGER)

DistMeas Trigger uses distance measurements taken by the built-in laser device to generate trigger events.

#### SET DISTMEAS AS A TRIGGER SOURCE:

As a first step, add DistMeas as a trigger source. Add the new trigger source to Event Manager as follows:

- Click on "+" to add a trigger source

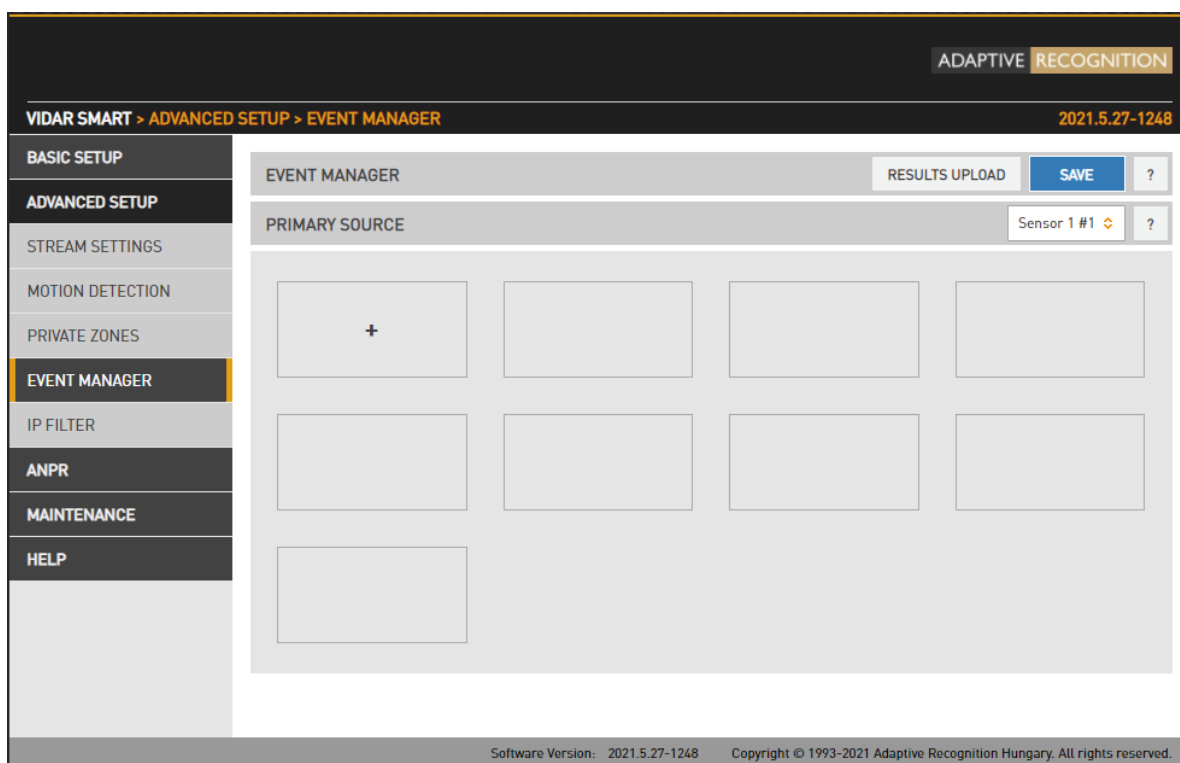

- In the drop-down menu, select the DistMeas Trigger, then click Add.

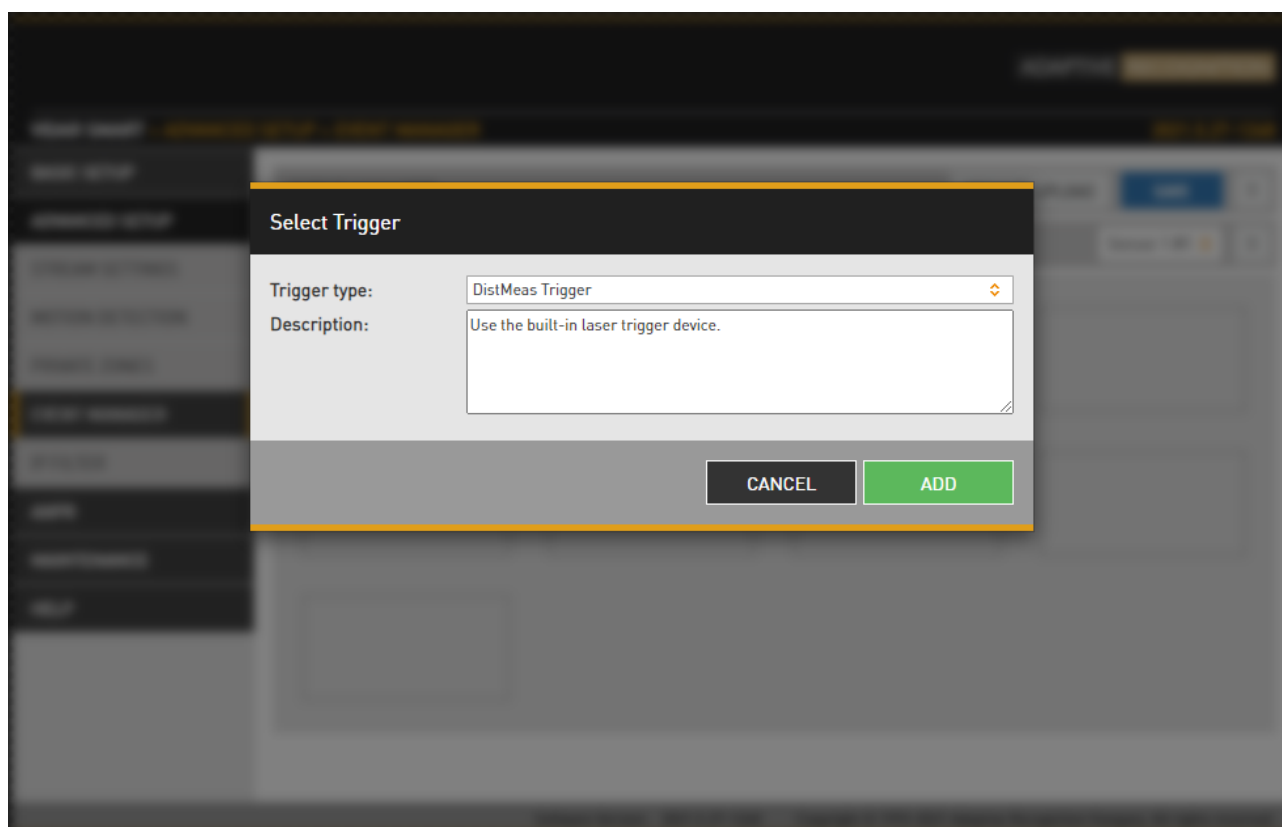

#### Note

Do not forget to save trigger source(s) by clicking Save.

## CONFIGURE DISTMEAS TRIGGER

An algorithm filters and separates measured raw distance data into **background** and **foreground (vehicle)**, latter constituting a trigger event.

Background is calculated during a **calibration** phase lasting a couple of seconds. Apart from the common trigger parameters (edge/level mode, offsets), this trigger source has no tuneable properties.

To achieve the proper settings, go to **Live view / Extensions menu**, activate **Image Center** function to see the direction of the laser trigger.

Based on measurements, we can say that 20 meters is the max. distance where it works properly.

### Note

The Trigger health works effectively above 90%, below this value it must be reconfigured!

Calibration can be triggered manually by pushing the **Calibrate** button. The current background distance is shown in the **Reference distance** field. Raw, unfiltered data is shown in the **Current distance** field in meters. It is normal (and taken care by the algorithm) that this value jitters somewhat.

**Trigger health** reflects the actual quality of measurements taken. In adverse weather conditions (heavy rain, snowfall) this value will indicate if not enough good quality measurements could be taken, thus triggering may underperform.

ADAPTIVE RECOGNITION

VIDAR SMART > ADVANCED SETUP > EVENT MANAGER 2021.5.27-1248

BASIC SETUP

ADVANCED SETUP

STREAM SETTINGS

MOTION DETECTION

PRIVATE ZONES

EVENT MANAGER

IP FILTER

ANPR

MAINTENANCE

HELP

EVENT MANAGER RESULTS UPLOAD SAVE ?

PRIMARY SOURCE Sensor 1 #1 ?

DistMeas Trigger x +

DISTANCE TRIGGER SAVE ?

Device number:	#0	Calibrate
Trigger health [%]:	84	Start offset [ms]:
Current distance [m]:	23.59	End offset [ms]:
Reference distance [m]:	23.39	Trigger mode:

Software Version: 2021.5.27-1248 Copyright © 1993-2021 Adaptive Recognition Hungary. All rights reserved.

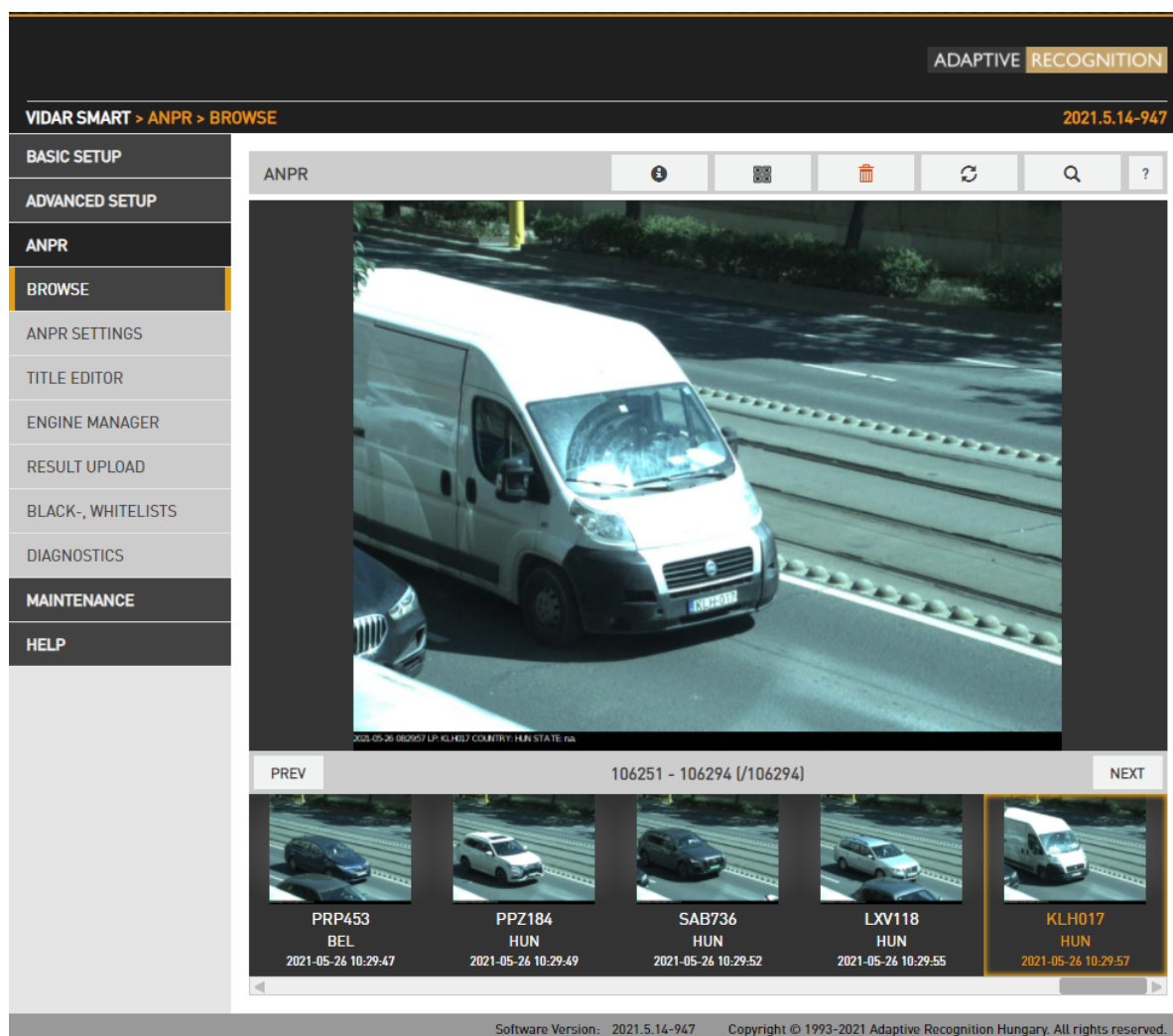

## 7.2. ANPR

### 7.2.1. BROWSE

WEB INTERFACE > ANPR > BROWSE

Recorded events are listed on the bottom timeline in ANPR/BROWSE. Use the icons on the top to:

-  – Select/unselect all records
-  – List image data
-  – Delete record(s)
-  – Reload list of entries
-  – Search for: timeframe / license plate / vehicle category.

If you hover the mouse over the image, thumbnails will appear in the bottom of the screen, clicking these the main image will switch to:

- Event image: main image in which the license plate was found
- Overview image: the image of the overview sensor
- LP image: the license plate
- Strip image: the index images of the event containing all triggered images

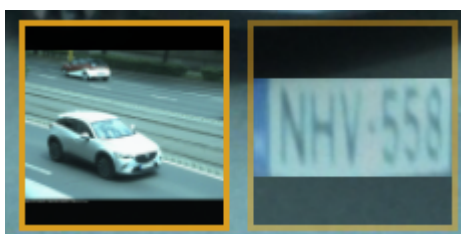

## 7.2.2. ANPR SETTINGS

WEB INTERFACE &gt; ANPR &gt; ANPR SETTINGS

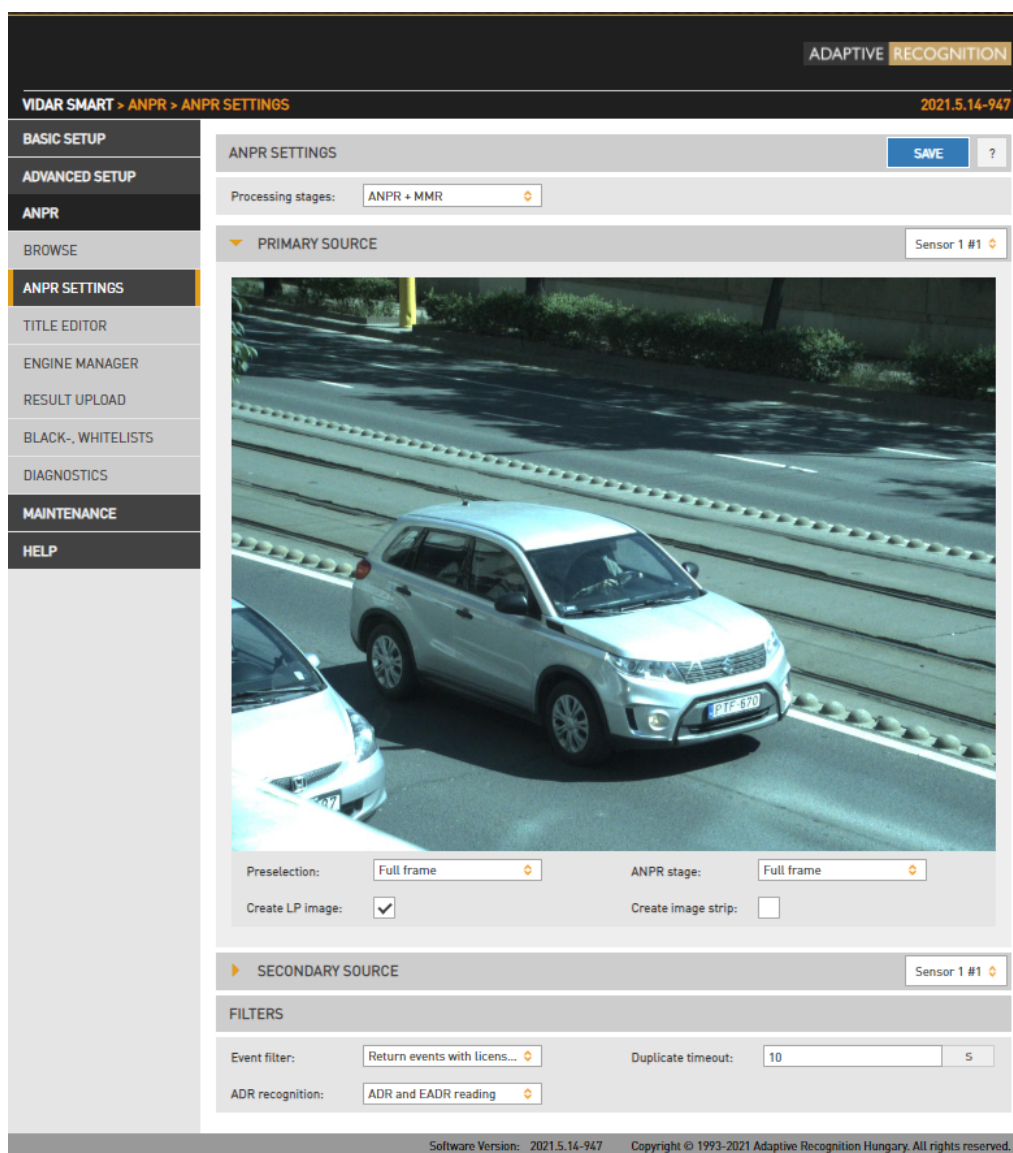
**Processing stages:**

You can configure the ANPR pipeline in the following three modes:

**ANPR** - A single ANPR stage follows the Preselection stage

**ANPR+MMR** - A single ANPR and an MMR stage follows the Preselection stage. The MMR stage adds make and model info to the event. This stage has no configurable parameters. MMR engine updates can be uploaded in the Engine Manager menu, in the same manner as an engine update. Please note that in order to use MMR a corresponding MMR Hardware Key License must be purchased and installed in the device.

**ANPR+ANPR** - Two ANPR stages follow the Preselection stage (See Chapter 7. for a use case).

The main properties of the license plate recognition pipeline are configured here.

Performance (both accuracy and speed) is higher if license plate recognition is limited to the part of the image in which the vehicle is likely to be found. Vehicle Detection, Motion Detection can provide such a frame, and users can define a manual frame also. Moreover, the preliminary license data provided by the Preselection stage contains a license plate frame which can be used at the ANPR stage.

In devices equipped with two image sensors, you can set up a secondary source functioning as either **Overview** or **ANPR**. In ANPR mode, the system will attempt to find a license plate in the secondary image.

ADAPTIVE RECOGNITION

VIDAR SMART > ANPR > ANPR SETTINGS 2021.5.14-947

**BASIC SETUP**

**ADVANCED SETUP**

**ANPR**

BROWSE

**ANPR SETTINGS**

TITLE EDITOR

ENGINE MANAGER

RESULT UPLOAD

BLACK-, WHITELISTS

DIAGNOSTICS

**MAINTENANCE**

**HELP**

ANPR SETTINGS SAVE ?

Processing stages: ANPR + MMR

PRIMARY SOURCE Sensor 1 #1

SECONDARY SOURCE Sensor 1 #1

Function: Disabled

Disabled  
Overview  
ANPR

**FILTERS**

Event filter: Return events with licens... Duplicate timeout: 10 5

ADR recognition: ADR and EADR reading

Software Version: 2021.5.14-947 Copyright © 1993-2021 Adaptive Recognition Hungary. All rights reserved.

- **Preselection engine:** the frame used by the Preselection stage. Select Manual frame to draw a user defined frame.

The Preselection stage will use:

- **Full Frame:** the entire frame
- **Manual Frame:** the frame drawn by the user
- **Motdet Frame:** the frame returned by motion detection
- **Trigger Frame:** the frame returned by other trigger sources

- **ANPR engine:** the frame used by the ANPR stage

The ANPR stage will use:

- **Full Frame:** the entire frame
- **Manual Frame:** the frame drawn by the user
- **Motdet Frame:** the frame returned by motion detection
- **LP frame:** the license plate frame as returned by the previous stage

- **Create LP images:** Create a cropped image containing the license plate only
- **Create image strip:** All triggered images are minified and joined to form an index image, which may help to set up trigger timing.

Filtering results can be configured with the following two options:

- **Event filter:**
  - **Return all events:** create a record in the database based on all trigger signals, even if a license plate was not found
  - **Return events with license plate:** Create a record in the database only if a license plate was found
  - **Return events with license plate and type:** Create a record in the database only if both a license plate was found and its nationality was determined.
- **Duplicate timeout:** the time frame in which the same license plate will not be registered again if once read.

- ADR Recognition:
  - Disabled
  - ADR plates reading only
  - EADR plates reading only
  - ADR and EADR plates reading

Open Browse menu and click on Info button to see ADR and EADR plate recognition among the events.

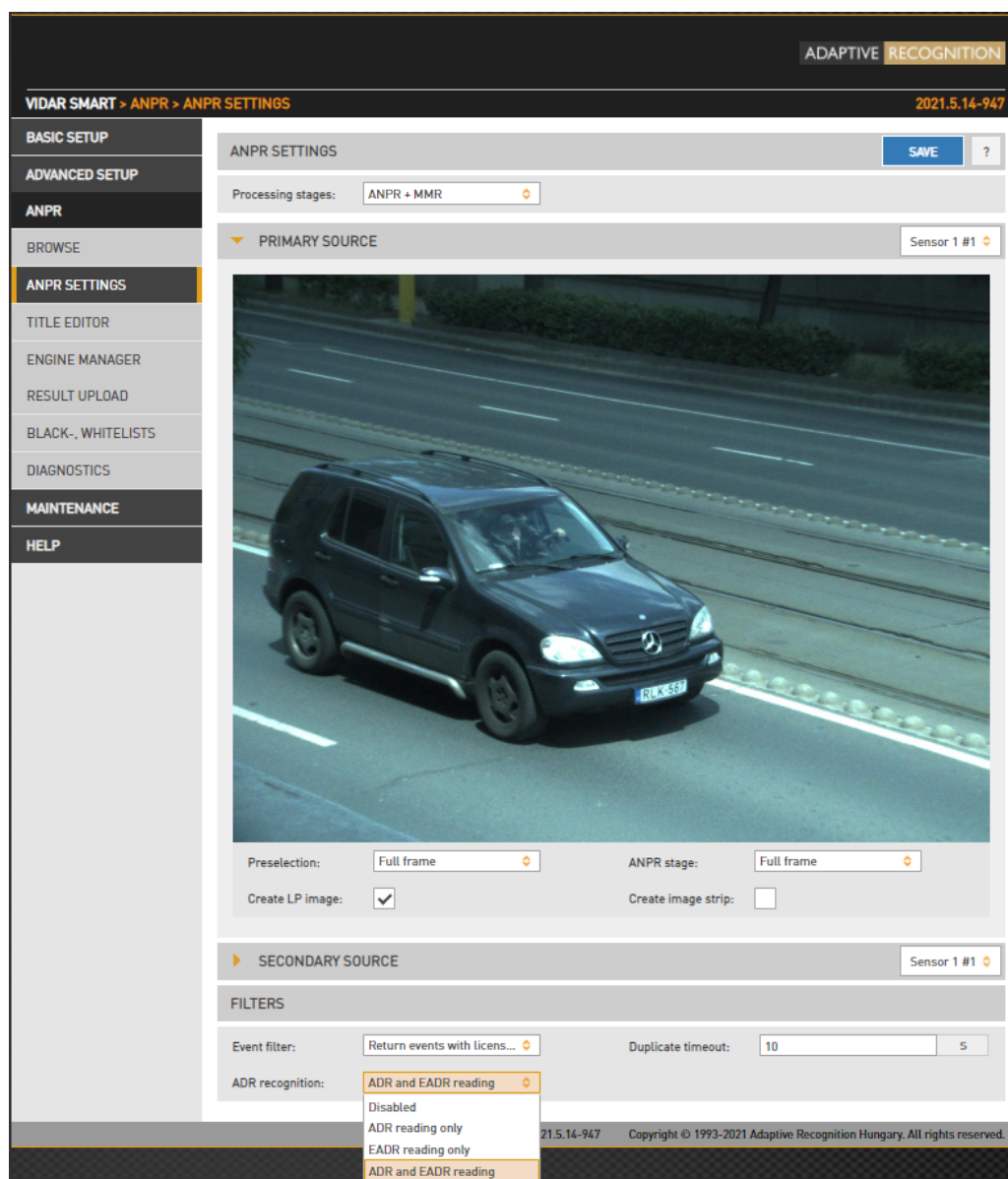

#### Note

Please note, that the time requirement of reading ADR/EADR plates is comparable to that of reading license plates, thus the net throughput (vehicles processed per seconds) will be affected.

## 7.2.3. TITLE EDITOR

WEB INTERFACE &gt; ANPR &gt; TITLE EDITOR

ADAPTIVE RECOGNITION

VIDAR SMART > ANPR > TITLE EDITOR2021.6.15-1612

BASIC SETUP

ADVANCED SETUP

ANPR

BROWSE

ANPR SETTINGS

TITLE EDITOR

ENGINE MANAGER

RESULT UPLOAD

BLACK-, WHITELISTS

DIAGNOSTICS

MAINTENANCE

HELP

TITLE EDITOR

SAVE?

2021-06-16 09:26:25 LP: ARH001 COUNTRY: USA STATE: FL

Please keep in mind, that the labels under the live view on this page serve demonstration purposes only! The actual labels will be based on valid information.

CAMERA CONSTANTS

Device ID string:Smart/SpeedCAM

Device location string:Test location

Approaching vehicle string:APPROACHING

Leaving vehicle string:LEAVING

Unknown vehicle direction:UNKNOWN

LINE EDITOR

Line editor:\$y-\$o-\$d \$h-\$m-\$s LP: \$p COUNTRY: \$f STATE: \$j

SAMPLE LIBRARY

Year (4 digits):	\$y	Year (2 digits):	\$r
Month:	\$o	Day:	\$d
Hour:	\$h	Minute:	\$m
Second:	\$s	'\$' character:	\$\$
Device ID string:	\$E	Device location:	\$G
GPS latitude:	\$A	GPS longitude:	\$O
Vehicle e-length:	\$c	Category string:	\$C
Speed:	\$x	Speed (2 decimal places):	\$X
Direction:	\$i	License plate text:	\$p
Capture time (ms):	\$t	Device ID:	\$S
Country (long):	\$e	Country (short):	\$f
State (long):	\$g	State (short):	\$j
Make:	\$J	Model:	\$K
Submodel:	\$L	Model confidence:	\$P
Category:	\$M	Category confidence:	\$Q
Color:	\$N	Color confidence:	\$R
Optical speed:	\$n	Optical speed confidence:	\$b
Seatbelt confidence:	\$a		

Software Version: 2021.6.15-1612 Copyright © 1993-2021 Adaptive Recognition Hungary. All rights reserved.

The subtitles added to the image are configured here.

In the Camera Constants tab users can assign a string to variables which will be printed according to the value detected.

- **Device ID string:** Device identifier
- **Device location string:** Location identifier
- **Approaching vehicle string:** The string that gets printed in the subtitle when an approaching vehicle is detected (only in models with speed measurement)
- **Leaving vehicle string:** The string that gets printed in the subtitle when a leaving vehicle is detected (only in models with speed measurement)
- **Unknown vehicle direction:** The string that gets printed in the subtitle when vehicle direction cannot be determined.

In the Line Editor tab users can customize the subtitle using the wildcards listed below.

## 7.2.4. ENGINE MANAGER

This tool allows for installing, removing and configuring the Carmen ANPR engines used in the system.

The Install Engines tab lists the engines currently installed on the camera. Unused engines can be removed with the “x” icon to the right. A new engine can be installed by clicking on the + icon.

Currently used engines are listed in the **Selected Engines** tab.

Engine properties are configured in the bottom tab. Please contact the Carmen ANPR Manual for details.

**VIDAR SMART - ANPR - ENGINE MANAGER** 2021.4.15-1412

**ENGINE MANAGER** LICENSE MANAGER ?

**INSTALLED ENGINES**

Engine Name	Used As	
cmange-7.3.12.81.vq		✕
cmange-7.3.9.114.arab		✕
cmange-7.3.9.112.rus		✕
cmange-7.3.9.123.latn_vq	FRE	
cmange-7.3.9.14-latn_general		✕
cmange-7.3.9.16-latn_vq		✕
cmange-7.3.9.16-latn		✕
cmange-7.3.9.17-latn		✕
cmange-7.3.13.48-eur	ANPR	

**SELECTED ENGINES**

Preselection engine: cmange-7.3.9.133.latn\_vq 0

ANPR engine: cmange-7.3.13.48-eur 0

**ENGINE PROPERTIES** PRE ANPR CHMANPR REF. MANUAL SAVE

timeout:	1000
control_min:	5
size:	20
size_min:	10
size_max:	77
ctype:	100
plategap:	0
rectar_min:	3
rectar_max:	7
slape:	0
slape_min:	-35
slape_max:	35
slant:	-4
slant_min:	-45
slant_max:	45
color_type:	0
analog_color:	0
unicode_in_bin:	0
general:	1
depth:	100
plateconf:	0
postreg:	
adapt_environment:	1
datafile:	cmange-7.3.13.48-eur
specialchars_in_unicode:	0
cyrllic_style:	0
unli:	1
needgetplatecode:	1
heaphwreg:	0
convertlib:	0
gamma:	0
whitebalance:	100
confidencemode:	1
widthgeneralization:	0
symbolreducer:	32
symbolcharstart:	0
symbolcharend:	0
symbolspace:	32
symbolarm:	32
symboluphen:	32
symbolverticalize:	32
postregheight:	0
postregwidth:	75
postregheight:	16
postregwidth:	16

Software Version: 2021.4.15-1412 Copyright © 1995-2021 Adaptive Recognition Hungary. All rights reserved.

Hardware Key Licenses currently available in the device are listed in the **License Manager** section. Additional licenses (sold separately) can be installed in the **Upload License** menu.

Even with expired license your camera will function as previously (will return license plates), but you will be unable to install engines released after the Expiration Date. Therefore, please contact your sales person or write to [requestinfo@adaptiverecognition.com](mailto:requestinfo@adaptiverecognition.com) and request an update and your latest engine to keep the highest performance!

ADAPTIVE RECOGNITION

VIDAR SMART > ANPR > ENGINE MANAGER > LICENSE MANAGER 2021.5.14-947

BASIC SETUP

ADVANCED SETUP

ANPR

BROWSE

ANPR SETTINGS

TITLE EDITOR

ENGINE MANAGER

RESULT UPLOAD

BLACK-, WHITELISTS

DIAGNOSTICS

MAINTENANCE

HELP

LICENSE MANAGER

UPLOAD LICENSE

No File Selected SELECT UPLOAD

DEVICES

Serial	Dev. Type
2200950	USB key

LICENSES FOR DEVICE [2200950]

Lic. ID	Description	Exp. Date	Lic. Date
571344	CARMEN Anpr ( UNI )	2021.12.01	2021.05.12
571345	CARMEN Anpr ( UNI )	2021.12.01	2021.05.12
571346	CARMEN Anpr ( UNI )	2021.12.01	2021.05.12
571347	CARMEN Anpr ( UNI )	2021.12.01	2021.05.12
571348	MMR ( UNI )	2021.12.01	2021.05.12
571349	MMR ( UNI )	2021.12.01	2021.05.12
571350	MMR ( UNI )	2021.12.01	2021.05.12
571351	MMR ( UNI )	2021.12.01	2021.05.12

Software Version: 2021.5.14-947    Copyright © 1993-2021 Adaptive Recognition Hungary. All rights reserved.

## 7.2.5. BLACK/WHITE LISTS

WEB INTERFACE &gt; ANPR &gt; BLACK/WHITE LISTS

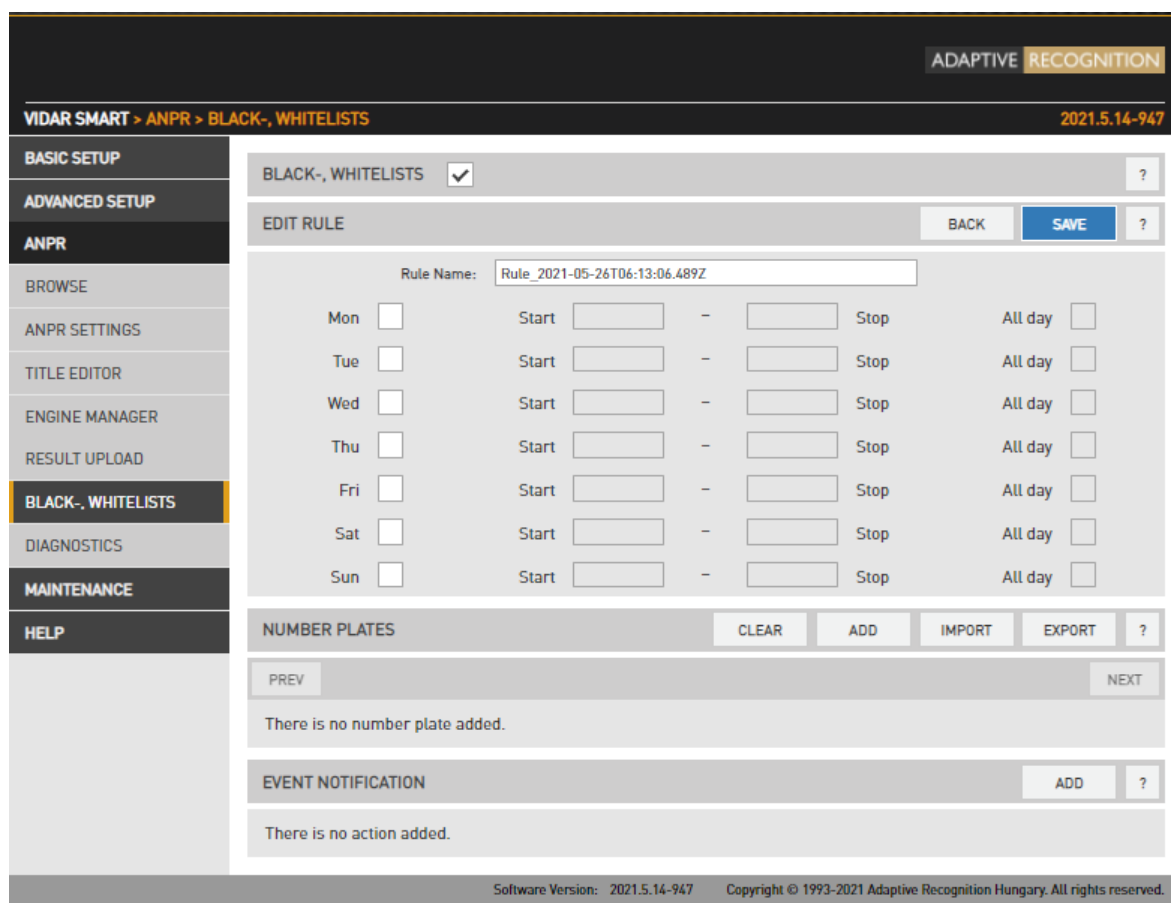

The purpose of this feature is to execute tasks upon reading a certain license plate.  
To enable the Black/White List feature use the check box.

**Note**

If the feature is disabled, the settings under Upload Manager 0 will be applied. That is all license plates will be uploaded if Upload Manager 0 is enabled and configured. This way compatibility is ensured with previous releases.

The Black/White List feature is based on **rules**. Rules consist of a **time condition** (e.g. workdays 9:00-16:00), a **license plate condition** (ABC123 and DEF456) and an **event notification** (pull GP output to high or upload event data to an FTP server). If and only if both the time and license condition is satisfied, then the event notification will be executed.

Rules must have unique names (LP's corresponding to one rule must be unique). A rule can be deactivated, so users don't have to delete/re-enter the rule if they want to temporarily suspend its action. If it exists, a special rule named 'default' will be executed if no other rule applies. You can add/edit a rule by clicking add/edit.

### 7.2.6. RULES

A rule will be created with an automatically generated name. It is good practice to change this to a more descriptive name. If the rule is named 'default', then it will be applied if no other rule can be satisfied.

### 7.2.7. TIME SETTINGS

The day and time range during which the rule applies can be specified. Alternatively, you can use the **All day** check box.

### 7.2.8. LICENSE PLATES

License plates can be added manually one by one or imported from a CSV file. A license plate can be removed by hovering over the text and clicking the **Trash bin** icon. Alternatively clicking the Clear button all items will be cleared.

### 7.2.9. EVENT NOTIFICATIONS

You can add multiple tasks to a rule, each will be executed if the conditions are satisfied. If a task has any settings, those are available clicking the **Cogwheel icon** beside the event notification task list entry. An entry can be removed by clicking the **Trash bin icon**.

### 7.2.10. EXAMPLES

### 7.2.11. BLACKLIST FOR STOLEN OR WANTED CARS

Create a rule, select all week/all day and add the license plates and an Upload type Event Notification. The plates on the list will be reported. You can specify up to 8 receiving servers (Upload Manager 0-7), event data will be uploaded to each.

### 7.2.12. WHITELIST FOR OPENING GATE

Create a rule, select workdays and add the license plates and an Exec/GPIO type Event Notification. GP output will be triggered when a plate on the list has been read.

### 7.2.13. WHITELIST ON TOLL ROAD

Create a default rule (named 'default'), add an Upload type Event Notification which by default will forward all license plates to the tolling backend. Now create a second rule (named 'exempt'), and add the license plates that are exempt from paying tolls (ambulance, police, road works). Do not add any Event Notifications, consequently those on this list will not be reported via the Upload feature. Edit time/date settings accordingly, for example if tolls apply only on weekdays uncheck Saturday and Sunday in both rules.

## 7.2.14. RESULT UPLOAD

WEB INTERFACE &gt; ANPR &gt; RESULT UPLOAD

ADAPTIVE RECOGNITION

VIDAR SMART > ANPR > RESULT UPLOAD 2021.5.14-947

**BASIC SETUP**

**ADVANCED SETUP**

**ANPR**

BROWSE

ANPR SETTINGS

TITLE EDITOR

ENGINE MANAGER

**RESULT UPLOAD**

BLACK-, WHITELISTS

DIAGNOSTICS

**MAINTENANCE**

**HELP**

**GENERAL UPLOAD**

**UPLOAD SETTINGS** TEST Upload Manager 0 SAVE ?

Black-/Whitelist function is active - uploads will be done only when a rule is configured, active and satisfied by a license plate text and timestamp.  
Go to Black-/Whitelist configuration page...

Upload Method: FTP Max. connection attempts: 1

Remote Directory: bltest Timeout of one attempt: 2000 ms

Host: 192.168.1.12 Username: AnprDev

Password: .....

**UPLOAD CONTENT**

Image: ☒ Plate Image: ☒

Result Data: ☒ Secondary Image: ☐

Image Strip: ☐

**CONFIGURE RESULT FILE FORMAT** CONFIGURE ?

Software Version: 2021.5.14-947 Copyright © 1993-2021 Adaptive Recognition Hungary. All rights reserved.

Recognition results can be uploaded using the HTTP, FTP or SFTP protocol.

- **Upload Method:** The protocol used
- **Max. connection attempts:** In case of failure this is the number of repeated upload attempts
- **Content:** The content of the upload (image, data, plate image)
- **Timeout of one attempt:** The maximal duration of an upload attempt
- **Host:** Upload target host
- **Remote directory\*:** The directory that the files should be uploaded to
- **Username and Password\*:** User credentials

\*: only present in FTP, SFTP configuration

**Upload Content:** The data and images will be uploaded

**Configure result file format:** You can edit and check trigger information in a selected format.

The content of the result data file (and the file name) is customizable using templates. The following short example, which will describe a result formatted as an XML contains all features:

1. `<?xml version="1.0" encoding="UTF-8"?>`
2. `<result>`
3. `<ID value ="$(ID);"/>`
4. `<text value="`${DB2XML}$(ANPR_TEXT)`;/>`
5. `<location value="`${location}`;/>`
6. `<image value="`${normal_img}`;/>`
7. `</result>`

Lines #1, #2 and #7 are text only (of course in this example we have to adhere to the XML standard). Line #3 is an example of a database field, line #4 is an example of a function, line 5 and 6 are examples of a property/special field. This template may evaluate to something like:

```
<?xml version="1.0" encoding="UTF-8"?>
<result>
<ID value ="123456789"/>
<text value="ABC123"/>
<location value="Test Site 34b"/>
<image value="/9j/4AAQSkZJRgABAQAAQABA[... a base 64 encoded image...]/>
</result>
```

The same content in a different format might be:

1. event\_id=\$(ID);
2. plate\_text=\$DB2XML\$(ANPR\_TEXT));
3. camera\_location=\$(location);
4. vehicle\_image=\$(normal\_img);

which will evaluate to:

1. event\_id=123456789
2. plate\_text=ABC123
3. camera\_location=Test Site 34b
4. vehicle\_image=/9j/4AAQSkZJRgABAQAAQABA[... a base 64 encoded image...

### Database fields

The contents of the database can be injected using the following syntax:

\$(database field id)

### Functions

To format the output the following functions are provided, with the general syntax:

\$(function name)([argument1],[argument2],...,[argumentN]);

Plate text formatting:

**DB2XML**(text,flags:optional)-converts the license plate text *text* from DB to XML format, where flags may be one of the following;

- o **ARABIC2LATIN**-convert all Arabic characters to their latin equivalent
- o **ENCODE\_ALL**-encode all characters in **&#xCCCC**; format

**DB2JSON**(text,flags:optional)-converts the license plate text *text* from DB to JSON format

**DB2UTF8**(text,flags:optional)-converts the license plate text *text* from DB to UTF8

Time formatting:

**Format Time**(timestamp,format\_string:optional)- formats timestamp given in milliseconds according to the optional format\_string (see the POSIX strftime function). For example:

"\$FormatTime\$(FRAMETIMEMS),%Y%m%dT%H%M%S%z)" evaluates to "20180419T145713+0200".

If the format string is omitted, the same timestamp is evaluated as "2018.04.19 14:57:13.594"

## Special fields

The following keywords are defined:

normal\_img - the image representing the event, Base64 encoded

lp\_img - the cropped license plate image, Base64 encoded

aux\_img - the overview image, Base64 encoded

strip\_img - the image strip, Base64 encoded

location - the location string as defined in default/cfs/db/location

cameraid - the camera HW id, may be overridden with default/cfs/db/cameraid

### ! Important

Special characters: The character '\$' must always be escaped with '\'. Within an expression the characters '\$', '(', ')', ',' and ';' have to be escaped with a '\' character.

For example the following expression:

```
();$TEST(a\ $a \,, $(LP));
```

will evaluate as

```
();$a$ a, DATA
```

provided that the function TEST concatenates its arguments and the field LP contains the text 'DATA'.

## Globessey Data Server

GDS deals with the most complex traffic management challenge in an effortless manner: simultaneously managing data collection from numerous endpoints and serving queries of various business units.

Tick in **GLOBESSEY DATA SERVER** ☒ checkbox to activate the function.

## 7.2.15. DIAGNOSTICS

WEB INTERFACE &gt; ANPR &gt; DIAGNOSTICS

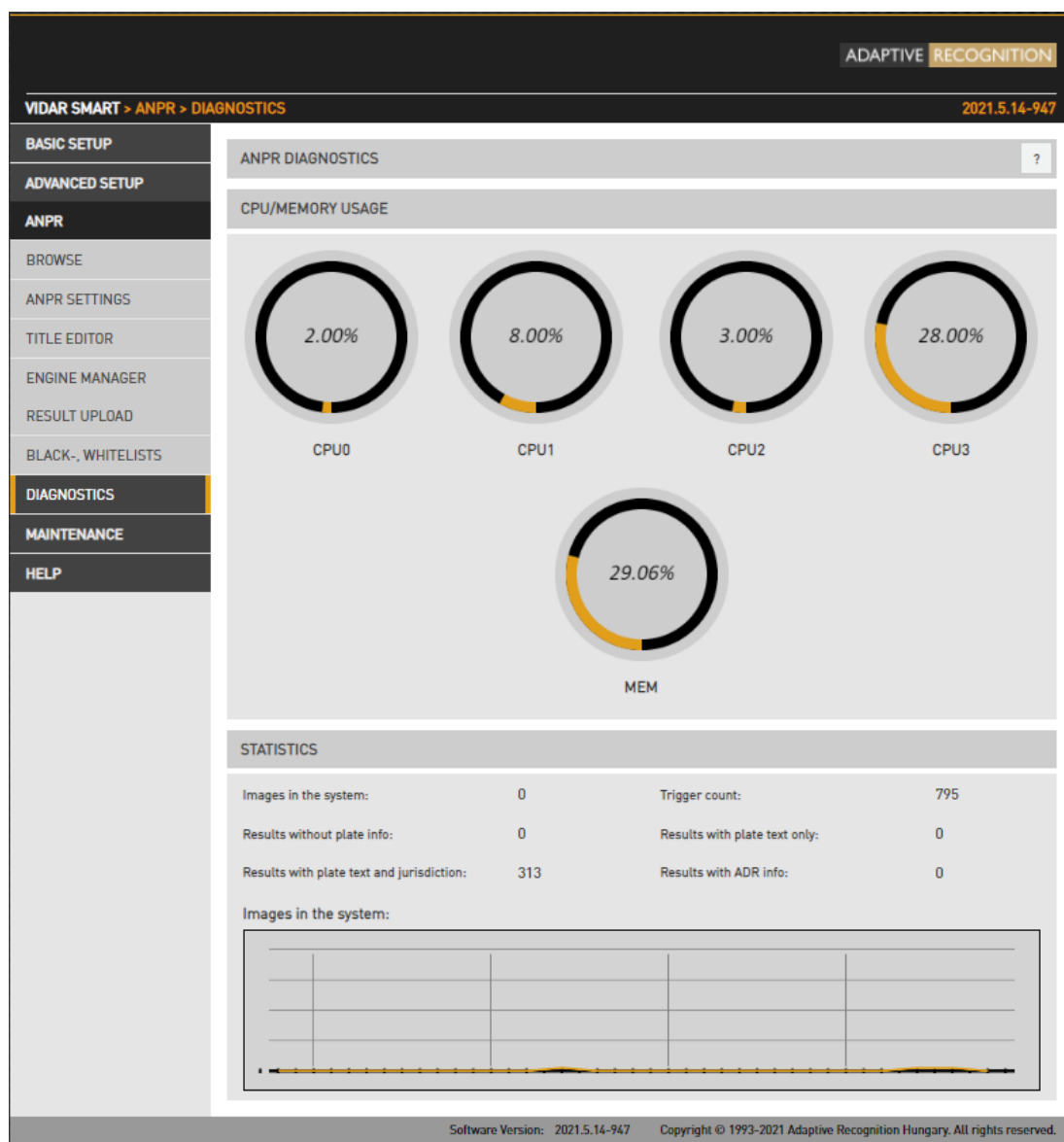

Use this tool to monitor system workload.

The results in **statistics** will inform you about current and recent specific tasks like:

- **Images in the system:** the number of captured images waiting for process.
- **Trigger count:** the number of triggers received from the trigger sources
- **Results without plate info:** # of events where no license plate could be recognized
- **Results with plate text only:** # of events where only the license plate text is available (most likely originating from the Preselection stage)
- **Results with plate text and jurisdiction:** # of events where complete ANPR info is available
- **Results with ADR info:** # of events where ADR info is available.

## 8. MAINTENANCE

### 8.1. SYSTEM INFO

WEB INTERFACE > MAINTENANCE > SYSTEM INFO

- Navigation Menu (Left):** Includes BASIC SETUP, ADVANCED SETUP, ANPR, MAINTENANCE (highlighted), SYSTEM INFO (selected), SENSORS, CAMERA LOG, BACKUP/UPDATE, AUTO UPDATE, RECOVERY MODE, RESTART, and HELP.
- Header:** VIDAR SMART > MAINTENANCE > SYSTEM INFO, with a version number 2021.5.14-947.
- Identify Section:** Lists system identification details:
  - HwVersion: 259.1.0.0
  - Serial: 121D21D
  - Mac: 00:1d:4d:00:D2:1D
  - CFF version: 2.1.515
  - Firmware: 2021.5.14-947
  - Boot Loader: 2020.01 [Apr 16 2021 - 11:37:15 +0000]
  - Kernel: 5.11.10-zynq7020 #1 SMP PREEMPT Fri Apr 30 11:52:01 CEST 2021
- Hardware Units Section:** Lists hardware components:
  - Panel Type: 2x733 MHz CPU / X7020
  - Second Panel Type: 4x1.4 GHz / ARM64
  - Sensor Type: CMOS 1.5MP 1440x1080/6S (Color)
  - Sensor #2 Type: CMOS 1.5MP 1440x1080/6S (Color)
  - NNC: 2200891 [x4]
- Sensor Information Section:** Displays two circular gauges:
  - Light Sensor:** 3357.00 lux
  - Temperature:** 43.00 °C
- Memory Usage Section:** Displays two circular gauges:
  - Device:** 94.58% (944.90/999.04 MB)
  - Buffer:** 100.00% (256.00/256.00 MB)
- Footer:** Software Version: 2021.5.14-947, Copyright © 1993-2021 Adaptive Recognition Hungary. All rights reserved.

The most important details about the device are listed here.

- **Identify** tab lists values identifying the system. Please refer to these values when reporting a bug. Be sure to include your HW Version and the Serial Number.
- **Hardware units** lists the hardware components of the camera.
- **Sensor information** and **memory usage** provide info about temperature, light levels and memory usage. It is normal to have both memory usage stats at or near to 100 %.

## 8.2. SENSORS

WEB INTERFACE > MAINTENANCE > SENSORS

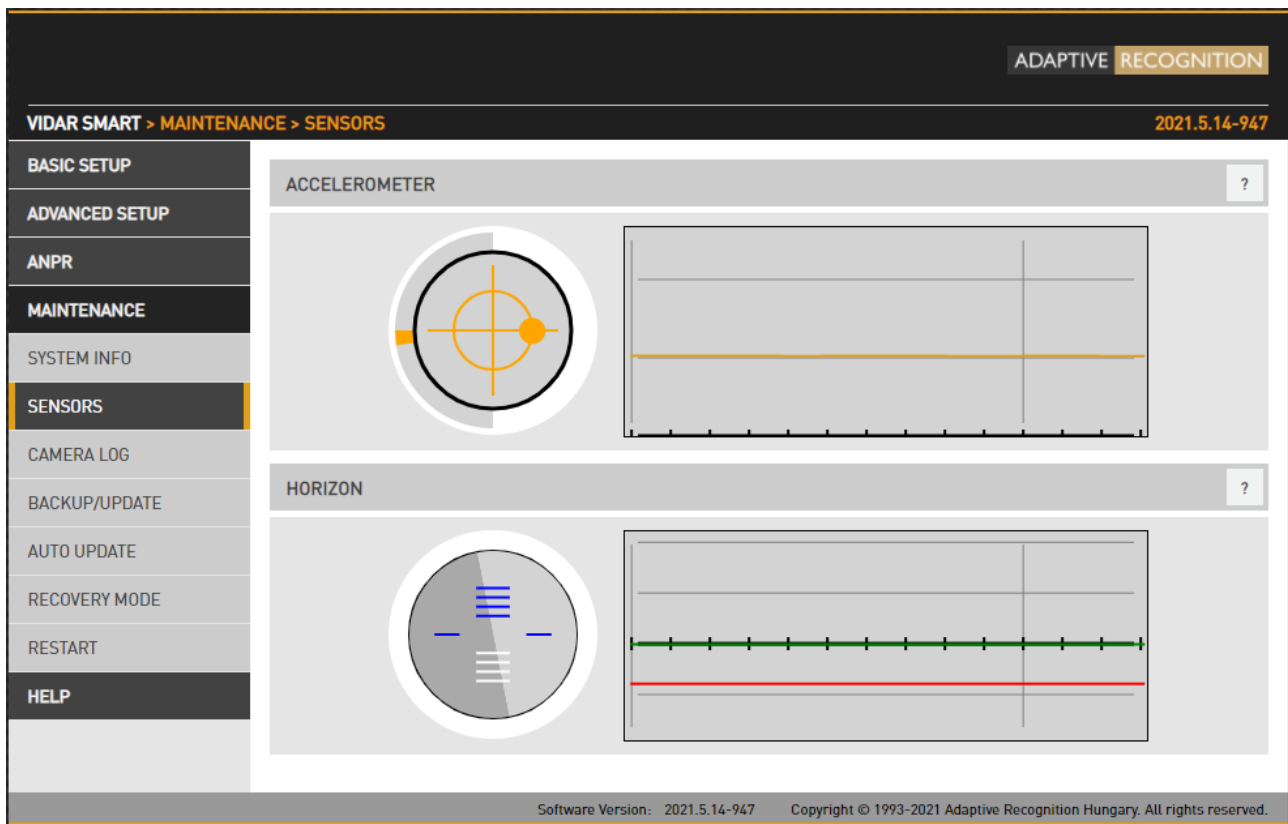

The built-in accelerometer may provide help aligning the camera.

### 8.3. CAMERA LOG

WEB INTERFACE > MAINTENANCE > CAMERA LOG

ADAPTIVE RECOGNITION

VIDAR SMART > MAINTENANCE > CAMERA LOG 2021.5.14-947

BASIC SETUP

ADVANCED SETUP

ANPR

MAINTENANCE

SYSTEM INFO

SENSORS

**CAMERA LOG**

BACKUP/UPDATE

AUTO UPDATE

RECOVERY MODE

RESTART

HELP

LOG COPY TO CLIPBOARD ?

Camera ☐ ANPR ☒

```

2021-05-26 05:40:26 (S:INFO) [] {0:} > <cfsDB> Disk space (@db: 17674 MB > 200 MB) OK
2021-05-26 05:40:26 (S:INFO) [] {0:} > <cfsDB> Disk space (@img: 17674 MB > 200 MB) OK
2021-05-26 05:43:02 (S:INFO) [] {0:} > <cfsDB> Disk space (@db: 17664 MB > 200 MB) OK
2021-05-26 05:43:02 (S:INFO) [] {0:} > <cfsDB> Disk space (@img: 17664 MB > 200 MB) OK
2021-05-26 05:44:57 (S:INFO) [] {0:} > <cfsDB> Disk space (@db: 17653 MB > 200 MB) OK
2021-05-26 05:44:57 (S:INFO) [] {0:} > <cfsDB> Disk space (@img: 17653 MB > 200 MB) OK
2021-05-26 05:47:52 (S:INFO) [] {0:} > <cfsDB> Disk space (@db: 17642 MB > 200 MB) OK
2021-05-26 05:47:52 (S:INFO) [] {0:} > <cfsDB> Disk space (@img: 17642 MB > 200 MB) OK
2021-05-26 05:49:48 (S:INFO) [] {0:} > <cfsDB> Disk space (@db: 17632 MB > 200 MB) OK
2021-05-26 05:49:48 (S:INFO) [] {0:} > <cfsDB> Disk space (@img: 17632 MB > 200 MB) OK
2021-05-26 05:52:24 (S:INFO) [] {0:} > <cfsDB> Disk space (@db: 17621 MB > 200 MB) OK
2021-05-26 05:52:24 (S:INFO) [] {0:} > <cfsDB> Disk space (@img: 17621 MB > 200 MB) OK
2021-05-26 05:55:11 (S:INFO) [] {0:} > <cfsDB> Disk space (@db: 17610 MB > 200 MB) OK
2021-05-26 05:55:11 (S:INFO) [] {0:} > <cfsDB> Disk space (@img: 17610 MB > 200 MB) OK
2021-05-26 05:57:21 (S:INFO) [] {0:} > <cfsDB> Disk space (@db: 17599 MB > 200 MB) OK
2021-05-26 05:57:21 (S:INFO) [] {0:} > <cfsDB> Disk space (@img: 17599 MB > 200 MB) OK
2021-05-26 05:59:18 (S:INFO) [] {0:} > <cfsDB> Disk space (@db: 17589 MB > 200 MB) OK
2021-05-26 05:59:18 (S:INFO) [] {0:} > <cfsDB> Disk space (@img: 17589 MB > 200 MB) OK
2021-05-26 06:01:23 (S:INFO) [] {0:} > <cfsDB> Disk space (@db: 17578 MB > 200 MB) OK
2021-05-26 06:01:23 (S:INFO) [] {0:} > <cfsDB> Disk space (@img: 17578 MB > 200 MB) OK
2021-05-26 06:04:00 (S:INFO) [] {0:} > <cfsDB> Disk space (@db: 17566 MB > 200 MB) OK
2021-05-26 06:04:00 (S:INFO) [] {0:} > <cfsDB> Disk space (@img: 17566 MB > 200 MB) OK
2021-05-26 06:05:58 (S:INFO) [] {0:} > <cfsDB> Disk space (@db: 17555 MB > 200 MB) OK
2021-05-26 06:05:58 (S:INFO) [] {0:} > <cfsDB> Disk space (@img: 17555 MB > 200 MB) OK
2021-05-26 06:07:53 (S:INFO) [] {0:} > <cfsDB> Disk space (@db: 17544 MB > 200 MB) OK
2021-05-26 06:07:53 (S:INFO) [] {0:} > <cfsDB> Disk space (@img: 17544 MB > 200 MB) OK
2021-05-26 06:10:21 (S:INFO) [] {0:} > <cfsDB> Disk space (@db: 17534 MB > 200 MB) OK
2021-05-26 06:10:21 (S:INFO) [] {0:} > <cfsDB> Disk space (@img: 17534 MB > 200 MB) OK
2021-05-26 06:12:34 (S:INFO) [] {0:} > <cfsDB> Disk space (@db: 17523 MB > 200 MB) OK
2021-05-26 06:12:34 (S:INFO) [] {0:} > <cfsDB> Disk space (@img: 17523 MB > 200 MB) OK
  
```

Software Version: 2021.5.14-947 Copyright © 1993-2021 Adaptive Recognition Hungary. All rights reserved.

Camera and ANPR logs provide information about the processes in the camera and the license plate recognition module respectively. Log entries can be copied to the clipboard COPY TO CLIPBOARD and attached to a bug report.

## 8.4. UPDATE/AUTO UPDATE

WEB INTERFACE > MAINTENANCE > UPDATE/AUTO UPDATE

This menu provides tools to manage camera firmware.

Use **INSTALL UPDATE PACKAGE** to upload a new firmware.

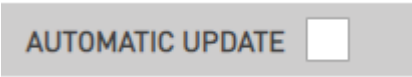
### 8.4.1. Auto Update

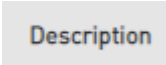
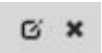
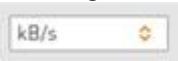
Auto update function provides to the customer to configure hundreds of cameras updated automatically without install them one by one.

1. Check  column to switch on Auto Update
2. Plus sign  can be used to add a new server. The servers will check camera updates for software.
3. The name/description of the server. 
4. Change or delete the current URL. 
5. The maximum adjustable download speed and unit of measure for the software package. This is important because downloading during the periods of high data traffic with too much bandwidth, it can slow down the camera's data transfer. 
6. If the  field is not checked, the top input field is active. If it is enabled, the bottom is active. The top field check every hour / day / month that new software version is available on servers (for day and month at midnight). In the Advanced schedule case, Cron configuration can be specified (this is a Linux scheduler, more complicated scheme can be specified as well, like the first day of the month and the middle day, every Wednesday, etc ...)

## 8.5. FACTORY RESET

WEB INTERFACE > MAINTENANCE > FACTORY RESET

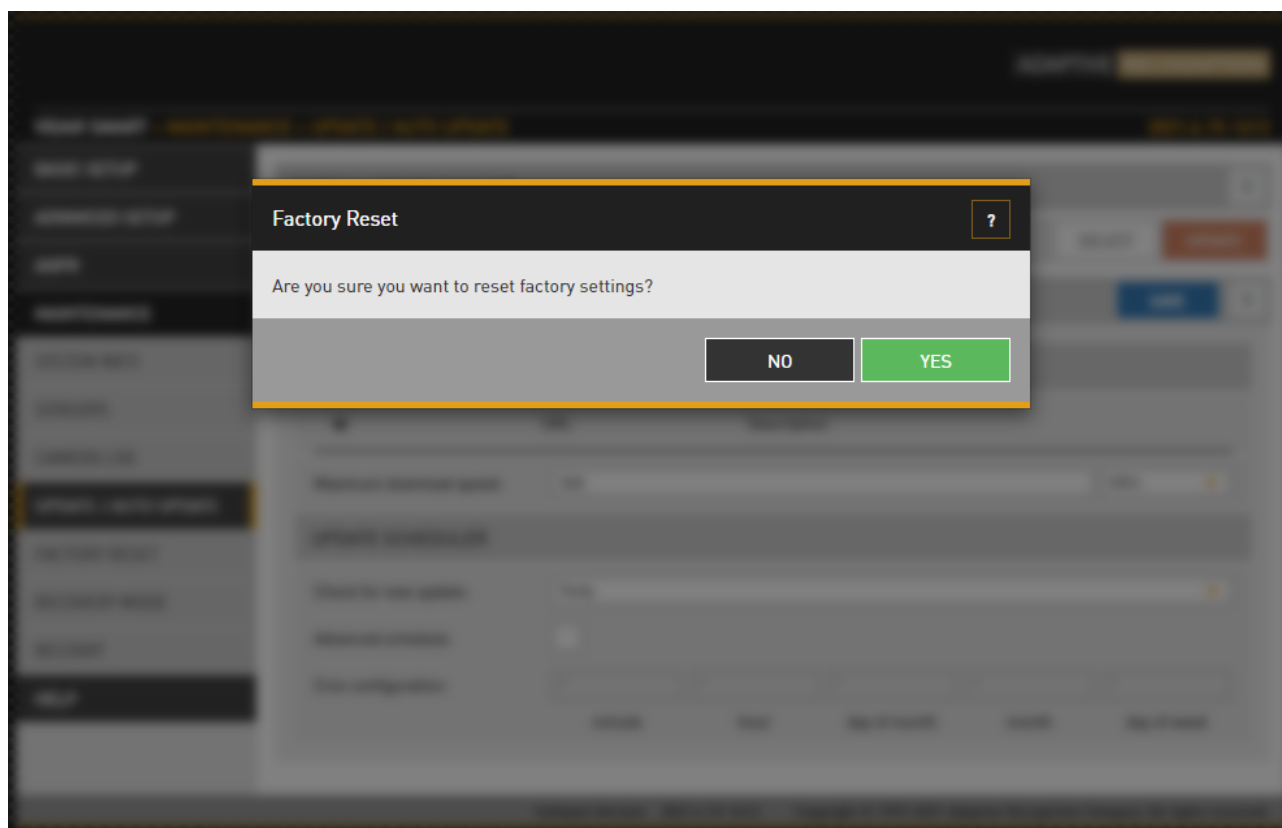

Click **FULL FACTORY RESET** to return to default settings. The IP address remains unchanged.  
Use **RECOVERY MODE** to change the IP address.

## 8.6. RESTART & RECOVERY MODE

### RESTART & RECOVERY MODE

WEB INTERFACE > MAINTENANCE > RECOVERY MODE

WEB INTERFACE > MAINTENANCE > RESTART

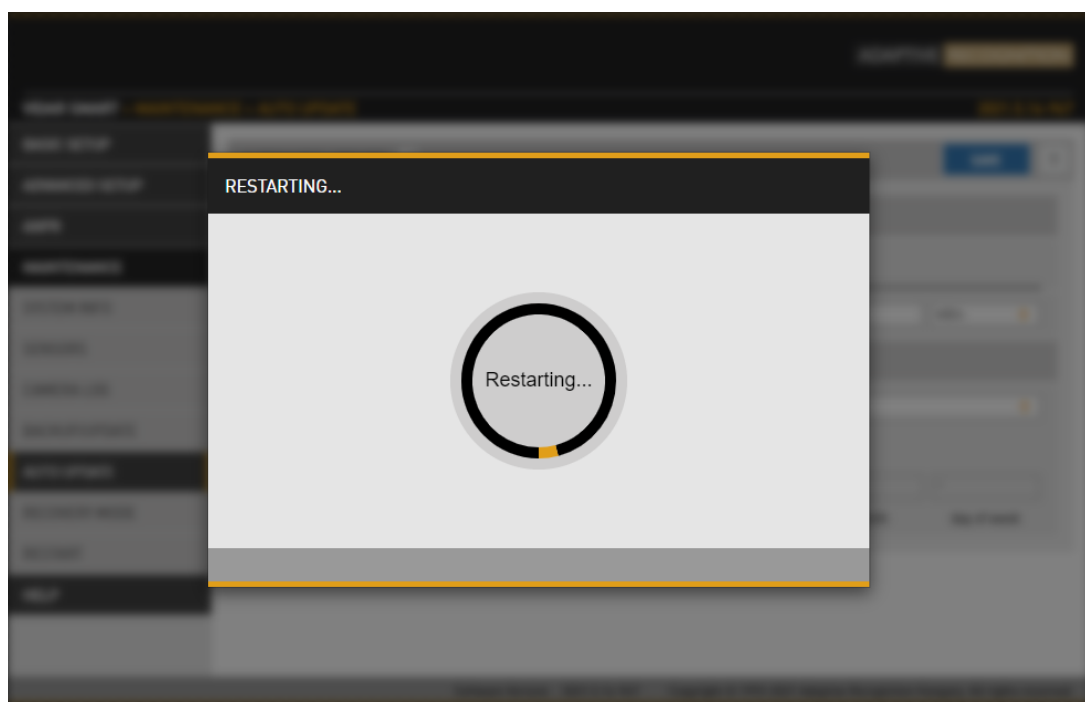
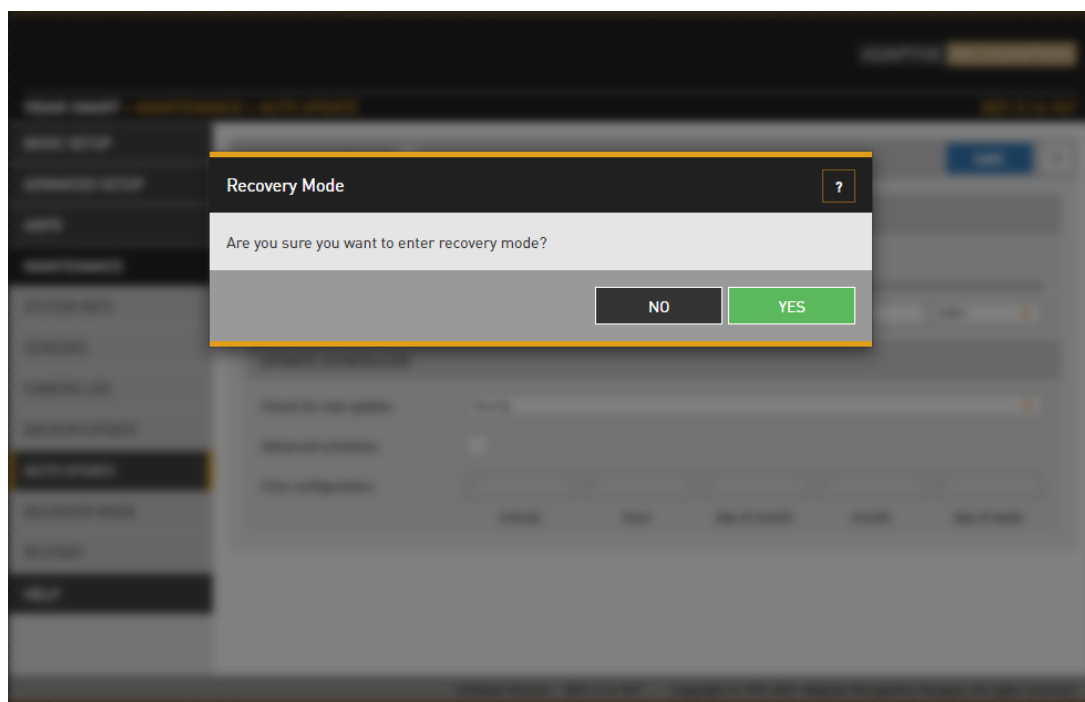

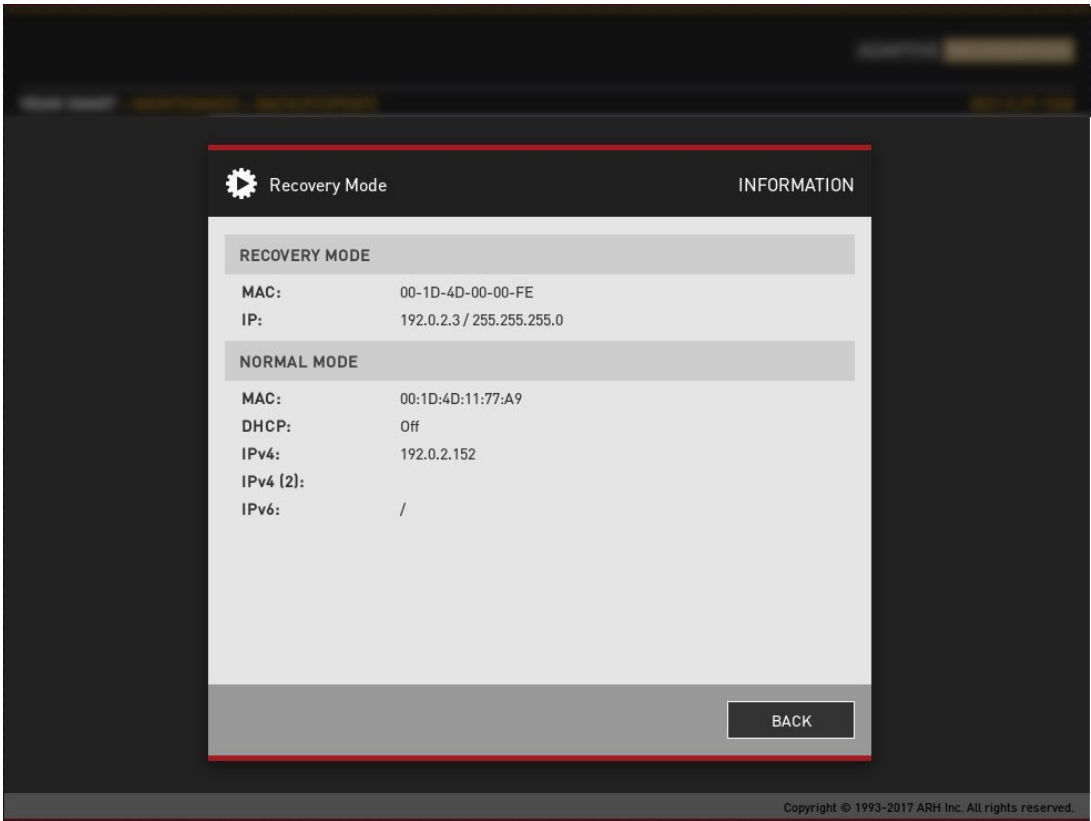
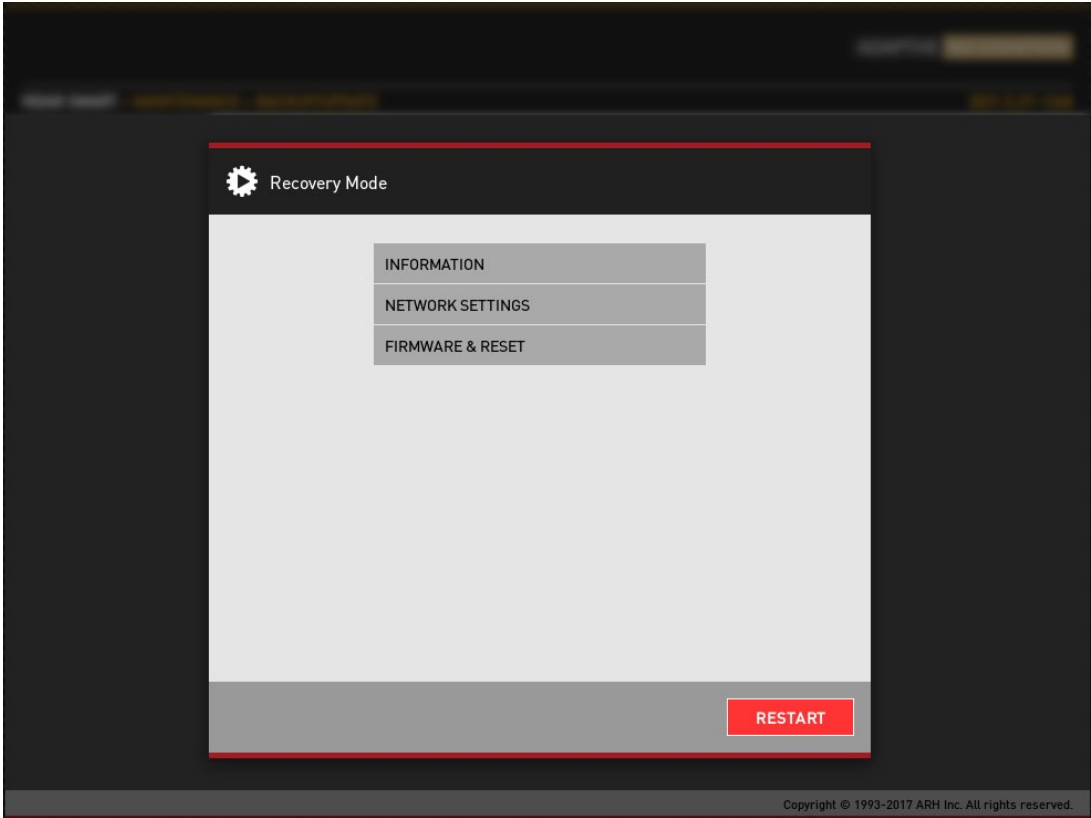

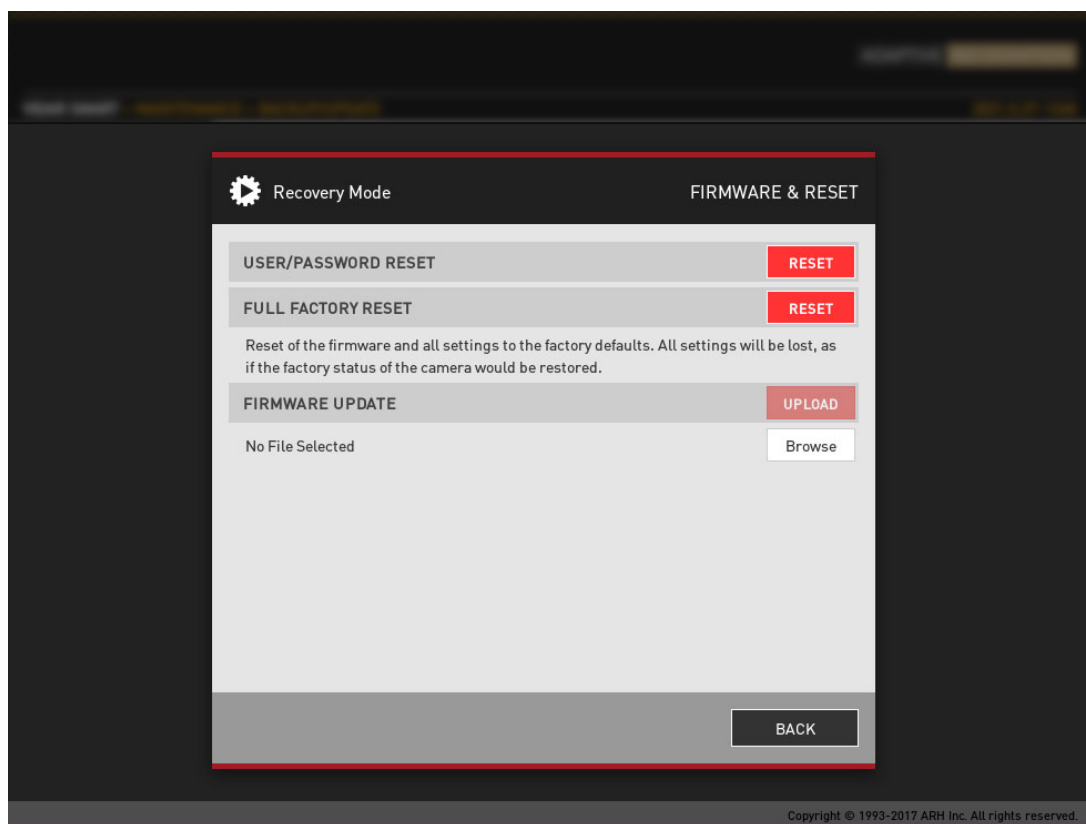
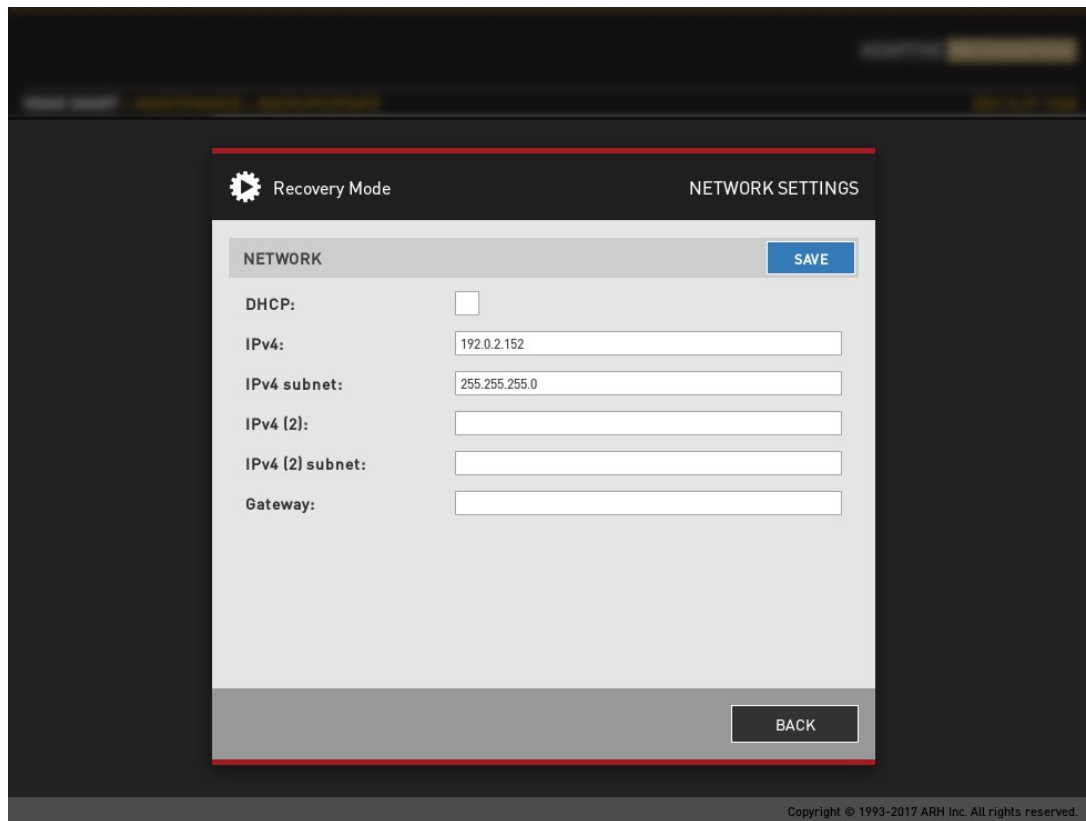

These menu entries restart the camera in normal or in recovery mode. If the web interface is not functional (for example due to a lost IP), Recovery Mode may also be entered applying the magnetic reset procedure.

The **magnetic reset procedure** is as follows:

- Start with a powered off device.
- Place a magnet at the indicated position
- Power on the device (if the magnet is in proper position, the green indicator led on the front of the camera will start flashing very fast)
- Remove the magnet
- Enter the web interface at the 192.0.2.3 (default) IP

#### Entering Recovery mode to Vidar camera:

Starting of the Recovery mode can be implemented by magnetization in the following way:

By magnetization:

1. Power off the camera.
2. Touch a magnet (not included) to the back of the camera and hold it in position. See figures below.
3. Power on the camera and wait 5 seconds. If the magnet is in proper position, the green indicator led on the front of the camera will start flashing very fast.
4. Remove the magnet.
5. Reach the camera via its default (192.0.2.3) IP address.

Position of the magnet on the back of the camera (under the shield)

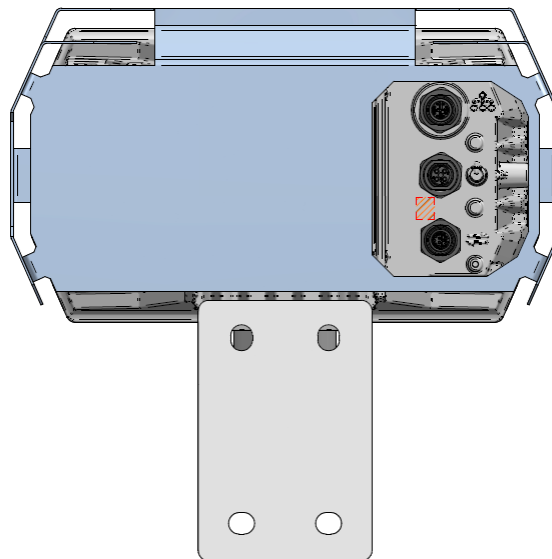

The recommended strength of the magnet is 1210 mT (millitesla)

## Contact Information

### Headquarters:

Adaptive Recognition Hungary Inc.

Alkotás utca 41 HU-

1123 Budapest Hungary

Phone: +36 1 201 9650

Fax: +36 1 201 9651

Web: [www.adaptiverecognition.com](http://www.adaptiverecognition.com)

### Service Address:

Adaptive Recognition Hungary Inc.

Ipari Park HRSZ1113/1 HU

2074 Perbál Hungary

Phone: +36 1 2019650

E-mail: [rmarequest@adaptiverecognition.com](mailto:rmarequest@adaptiverecognition.com)

Adaptive Recognition Hungary Technical Support System (ATSS) is designed to provide you the fastest and most proficient assistance, so you can quickly get back to business. For further technical information about our products, please visit our official website.

Information regarding hardware, software, manuals and FAQ are easily accessible for customers who previously registered to enter the dedicated ATSS site. Besides offering assistance, the site is also designed to provide maximum protection while managing your business information and technical solutions utilized.

### New User

If this is your first online support request, please create an account by clicking on this [link](#).

### Returning User

All registered ATSS customers receive a personal access link via e-mail. If you previously received a confirmation message from ATSS, it contains the embedded link that allows you to securely enter the support site.

If you need assistance with login or registration, please contact [atsshhelp@adaptiverecognition.com](mailto:atsshhelp@adaptiverecognition.com) for help.

